

Patient Name	Mr. HANUMAN	Client Name	Umkal Hospital	Specimen Received	03-Sep-2019
Age/Sex	77 Years/Male			Specimen Type	Tissue
Patient ID	011909030210			Collection Date	03-Sep-2019
Specimen ID	MOLQ/B-1696/19			Report Date	10-Sep-2019

SURGICAL PATHOLOGY REPORT
 Right Cheek (Buccal) Ulcer- (Non-Healing)

DIAGNOSIS

DYSPLASTIC LESION
(SUGGESTIVE OF WELL DIFFERENTIATED SQUAMOUS CELL CARCINOMA)
ADVISED: Immunohistochemistry (Cytokeratins).

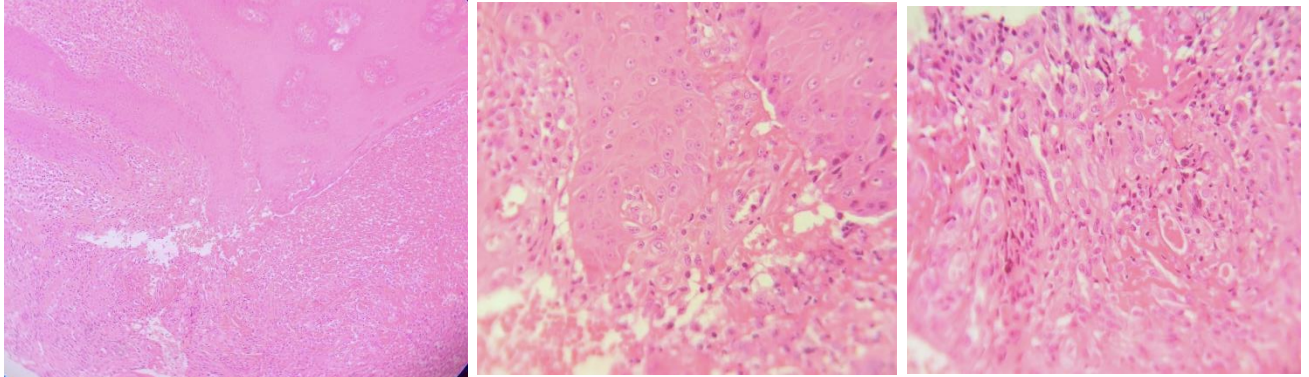

SPECIMEN

Right Cheek (Buccal) Ulcer- (Non-Healing)

GROSS

Received two greyish white tissue piece 0.9 x 0.9 cm, 0.5 x 0.3 cm, firm in consistency.

Microscopy

1. Section examined shows hyperplastic and dysplastic squamous lining epithelium with long and slender rete pegs, fused to each other overlying connective tissue stroma.
2. Epithelium shows dysplastic features like altered nuclear : cytoplasmic ratio, mitotic figures, loss of cohesion, individual cell keratinization.
3. The continuity of basement membrane is disturbed and thickened.
4. One areas shows tumor epithelial cells entering into the connective tissue stroma suggestive of Microinvasion.
5. Presence of fibrin admixed with neutrophils and lymphocytes.
6. Connective tissue stroma composed of bundles of collagen fibers and inflammatory cells.

Note : All biopsy specimen will be stored for 15 (fifteen)days, block and slides for 5(five) years only from the time of receipt at the laboratory. No request ,for any of the above .will be entertained after the due date.

Reference

- i) Rosai and Ackerman's Surgical Pathology.
- ii) Modern Surgical Pathology.

Tina Bhardwaj, MDS
Consultant Oral Pathologist

Gulshan Yadav, MD
Consultant Pathologist