

# Patient report

Bio-Rad                      DATE: 09/10/2019  
D-10                          TIME: 06:48 PM  
S/N: #DJ4I016123        Software version: 4.30-2  
Sample ID:                    10476189  
Injection date              09/10/2019 06:45 PM  
Injection #: 43              Method: HbA1c  
Rack #: ---                  Rack position: 6

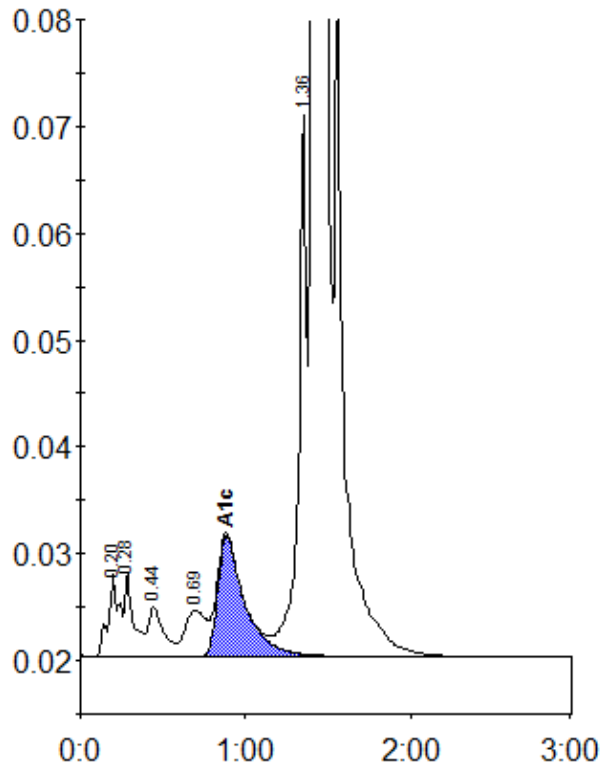

Peak table - ID: 10476189

Peak	R.time	Height	Area	Area %
A1a	0.20	7704	35708	0.9
A1b	0.28	7875	28588	0.7
F	0.44	4565	30738	0.8
LA1c/CHb-1	0.69	4323	38430	1.0
A1c	0.88	11270	127716	4.5
P3	1.36	50688	177807	4.5
A0	1.41	1034679	3507537	88.9
Total Area:			3946524	

Concentration:	%
A1c	4.5