

Patient report

Bio-Rad DATE: 09/10/2019
D-10 TIME: 06:53 PM
S/N: #DJ4I016123 Software version: 4.30-2
Sample ID: 10574430
Injection date 09/10/2019 06:33 PM
Injection #: 39 Method: HbA1c
Rack #: --- Rack position: 2

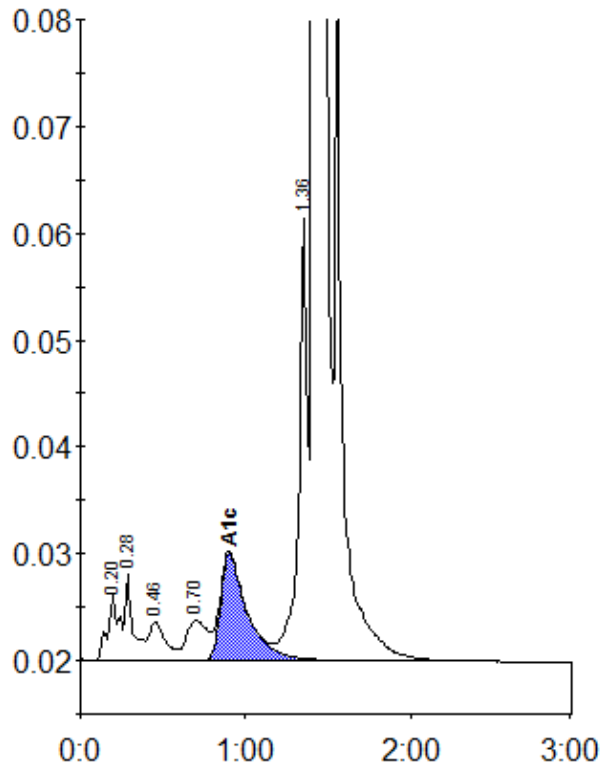

Peak table - ID: 10574430

Peak	R.time	Height	Area	Area %
A1a	0.20	6127	29314	1.0
A1b	0.28	7939	26512	0.9
F	0.46	3604	24826	0.9
LA1c/CHb-1	0.70	3752	33914	1.2
A1c	0.90	9969	111646	5.3
P3	1.36	41379	150708	5.2
A0	1.42	775934	2521437	87.0
Total Area:		2898358		

Concentration:	%
A1c	5.3