

Patient report

Bio-Rad DATE: 09/10/2019
D-10 TIME: 06:51 PM
S/N: #DJ4I016123 Software version: 4.30-2
Sample ID: 10582610
Injection date 09/10/2019 06:39 PM
Injection #: 41 Method: HbA1c
Rack #: --- Rack position: 4

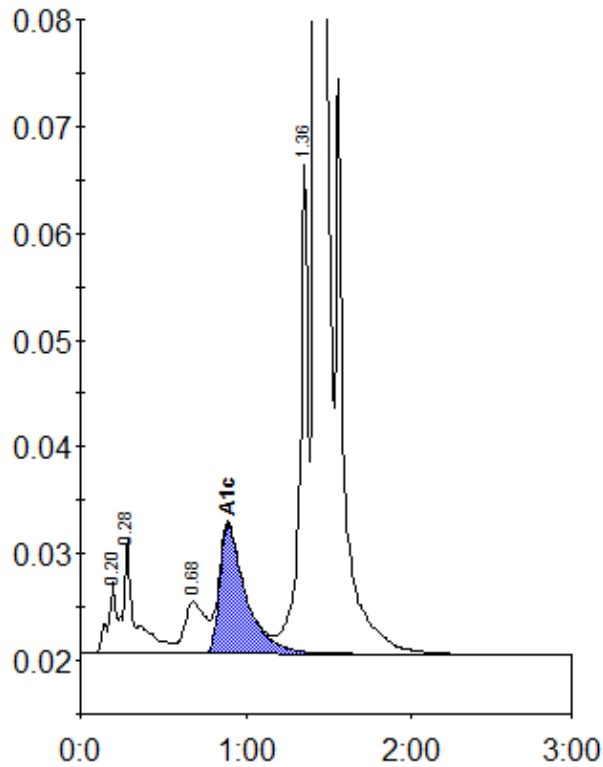

Peak table - ID: 10582610

Peak	R.time	Height	Area	Area %
A1a	0.20	6661	22788	0.9
A1b	0.28	10686	53759	2.0
LA1c/CHb-1	0.68	4846	43350	1.6
A1c	0.89	12065	132382	6.6
P3	1.36	45669	157080	5.9
A0	1.42	724321	2264633	84.7
Total Area:		2673993		

Concentration:	%
A1c	6.6