

Patient report

Bio-Rad DATE: 09/10/2019
D-10 TIME: 06:54 PM
S/N: #DJ4I016123 Software version: 4.30-2
Sample ID: 10558138
Injection date 09/10/2019 06:30 PM
Injection #: 38 Method: HbA1c
Rack #: --- Rack position: 1

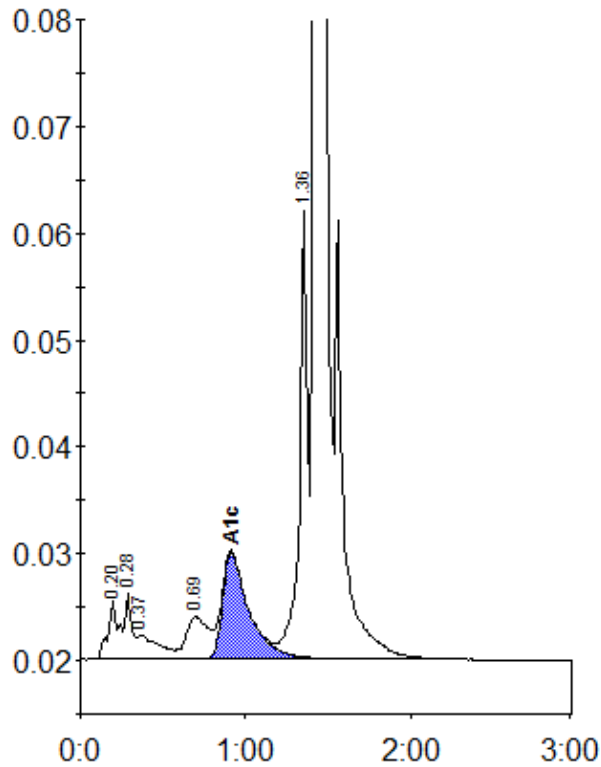

Peak table - ID: 10558138

Peak	R.time	Height	Area	Area %
A1a	0.20	5576	25058	1.1
A1b	0.28	6159	17797	0.8
Unknown	0.37	2281	20704	0.9
LA1c/CHb-1	0.69	3943	36762	1.7
A1c	0.91	9957	111695	6.8
P3	1.36	41881	148631	6.7
A0	1.42	602749	1862113	83.8
Total Area:		2222759		

Concentration:	%
A1c	6.8