

# Patient report

Bio-Rad                      DATE: 09/10/2019  
D-10                         TIME: 06:17 PM  
S/N: #DJ4I016123        Software version: 4.30-2  
Sample ID:                 10468179  
Injection date             09/10/2019 06:01 PM  
Injection #: 37             Method: HbA1c  
Rack #: ---                 Rack position: 2

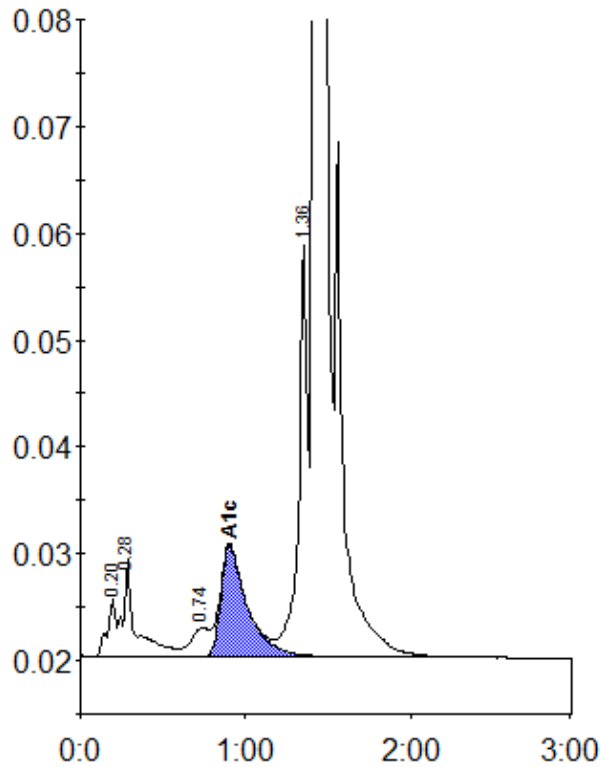

Peak table - ID: 10468179

Peak	R.time	Height	Area	Area %
A1a	0.20	5386	19780	0.7
A1b	0.28	9166	48113	1.8
LA1c/CHb-1	0.74	2679	21406	0.8
A1c	0.90	10384	116319	5.8
P3	1.36	38483	145307	5.3
A0	1.42	758965	2391203	87.2
Total Area:		2742128		

Concentration:	%
A1c	5.8