

Patient report

Bio-Rad DATE: 09/10/2019
D-10 TIME: 06:19 PM
S/N: #DJ4I016123 Software version: 4.30-2
Sample ID: 10468180
Injection date 09/10/2019 05:58 PM
Injection #: 36 Method: HbA1c
Rack #: --- Rack position: 1

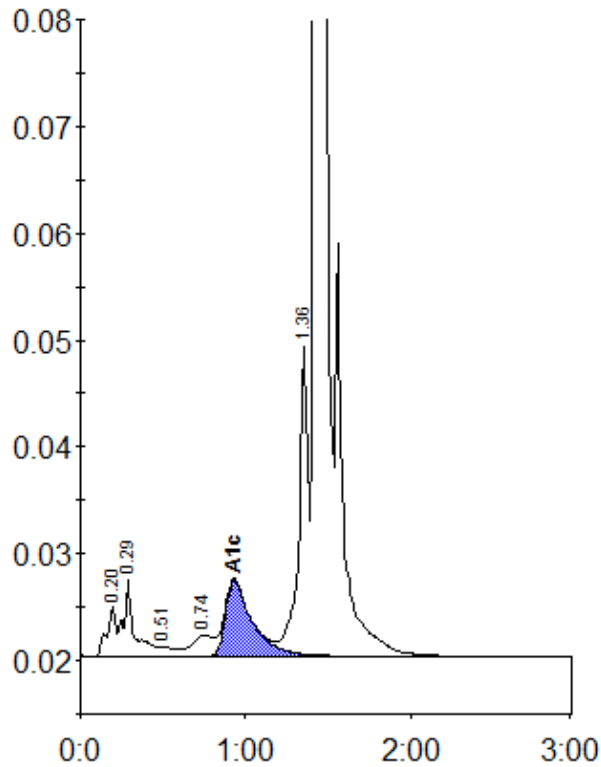

Peak table - ID: 10468180

Peak	R.time	Height	Area	Area %
A1a	0.20	4718	17943	0.9
A1b	0.29	7236	33665	1.7
F	0.51	836	5650	0.3
LA1c/CHb-1	0.74	1965	17739	0.9
A1c	0.93	7113	81428	5.6
P3	1.36	29037	118604	5.9
A0	1.43	572144	1719674	86.2
Total Area:		1994702		

Concentration:	%
A1c	5.6