

Patient Name	Mrs. SUMAN	Client Name	North Delhi Diagnostic	Specimen Received	05/09/19
Age/Sex	28 Years/Female			Specimen Type	Tissue
Patient ID	011909050080			Collection Date	05/09/19
Specimen ID	MOLQ/B-1704/19			Report Date	10/09/19

SURGICAL PATHOLOGY REPORT

Gall Bladder

DIAGNOSIS

CHOLECYSTITIS AND CHOLELITHIASIS.

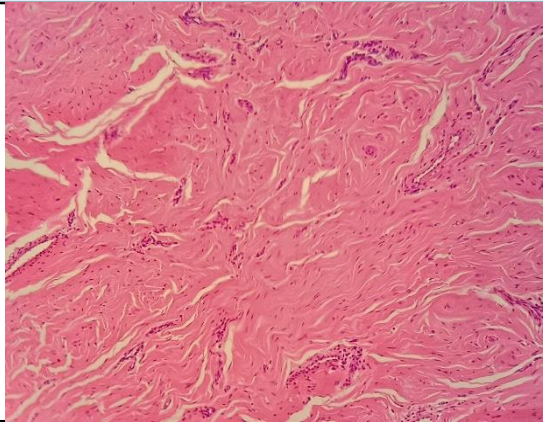

SPECIMEN

Gall Bladder

GROSS

Received 7.1x1.9 cm long gall bladder. Cut section shows stones wall thickness 0.3cm.

Microscopy

Section examined shows ulcerative mucosa and Rokitansky-Aschoff sinuses (irregularly shaped tubular structures lined by cuboidal lining epithelium with round to oval nucleus) with fibrocollagenous tissue and inflammatory cells (lymphocytes).

Note : All biopsy specimen will be stored for 15 (fifteen) days, block and slides for 5 (five) years only from the time of receipt at the laboratory. No request, for any of the above, will be entertained after the due date.

Reference

- i) Rosai and Ackerman's Surgical Pathology.
- ii) Modern Surgical Pathology.

Gulshan Yadav, MD
Consultant Pathologist