

Patient Name	Mrs. MEENA	Client Name	Chiranjeev Path Lab	Specimen Received	04/09/19
Age/Sex	32 Years/Female			Specimen Type	Tissue
Patient ID	011909040101			Collection Date	04/09/19
Specimen ID	MOLQ/B-1700/19			Report Date	10/09/19

SURGICAL PATHOLOGY REPORT

Uterus with Cervix

DIAGNOSIS

CHRONIC CERVICITIS

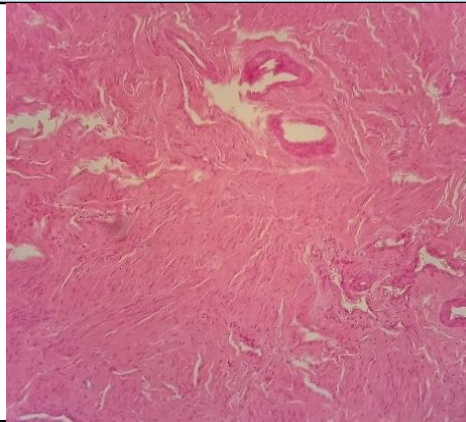

SPECIMEN

Uterus with Cervix

GROSS

Received 9x5.8 cm uterus with cervix with cut section shows 1x2cm fibroid.

Microscopy

Section examined shows

- 1) Endometrium with proliferative phase
- 2) Myometrium with muscle bundles
- 3) Cervix with mononuclear inflammatory cells
- 4) Polyp shows endometrial glands with cuboidal lining epithelium with stromal cells.

Note : All biopsy specimen will be stored for 15 (fifteen) days, block and slides for 5 (five) years only from the time of receipt at the laboratory. No request, for any of the above, will be entertained after the due date.

Reference

- i) Rosai and Ackerman's Surgical Pathology.
- ii) Modern Surgical Pathology.

Gulshan Yadav, MD
Consultant Pathologist