

Patient Name	Mrs. SAVITA	Client Name	Path Star Diagnostic	Specimen Received	03/09/19
Age/Sex	31 Years/Female			Specimen Type	Tissue
Patient ID	011909030201			Collection Date	03/09/19
Specimen ID	MOLQ/B-1694/19			Report Date	09/09/19

SURGICAL PATHOLOGY REPORT

Tubal ligation

DIAGNOSIS

Tube confirmed and unremarkable.

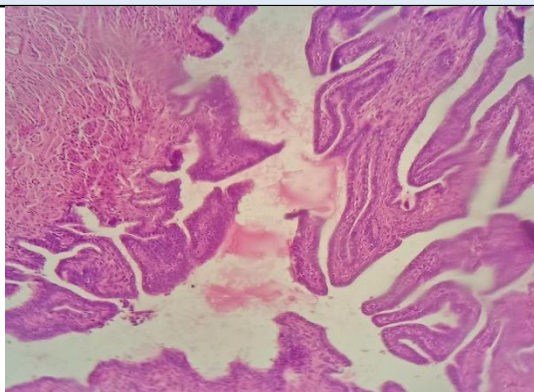

SPECIMEN

Tubal ligation

GROSS

Container 2: Received 1.2x0.5cm grayish white tissue piece. (Side not mentioned).

Microscopy

Section examined shows
Tube confirmed and unremarkable.

Note : All biopsy specimen will be stored for 15 (fifteen)days, block and slides for 5(five) years only from the time of receipt at the laboratory. No request ,for any of the above ,will be entertained after the due date.

Reference

- i) Rosai and Ackerman's Surgical Pathology.
- ii) Modern Surgical Pathology.

A handwritten signature in black ink, appearing to read 'Gulshan', written over a light blue background.

Gulshan Yadav, MD
Consultant Pathologist