

<b>Patient Name</b>	<b>Mrs. BASANT DEVI</b>	<b>Client Name</b>	Shri Balaji Multispeciality Hospital-Gurgaon	<b>Specimen Received</b>	03/09/19
<b>Age/Sex</b>	63 Years/Female			<b>Specimen Type</b>	Tissue
<b>Patient ID</b>	011909030149			<b>Collection Date</b>	03/09/19
<b>Specimen ID</b>	MOLQ/B-1692/19			<b>Report Date</b>	09/09/19

## SURGICAL PATHOLOGY REPORT

### Prolapsed uterus and Vaginal Hystrectomy

#### DIAGNOSIS

#### Prolapsed Uterus

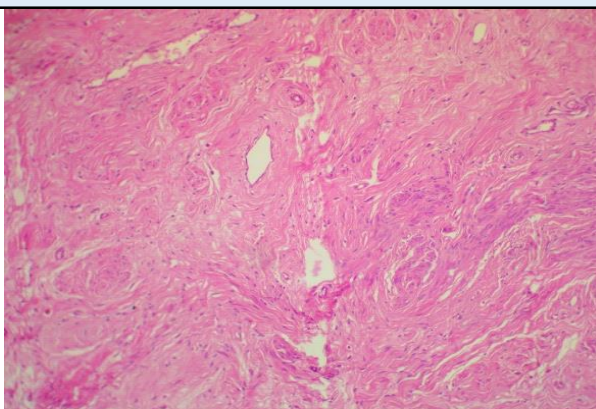

#### **SPECIMEN**

Prolapsed uterus and Vaginal Hystrectomy

#### **GROSS**

Received 7.1x3.2 cm uterus with cervix prolapse with another tissue piece measuring 6.5x3.9cm.

#### **Microscopy**

Section examined shows

- 1)Endometrium with proliferative phase
- 2)Myometrium with muscle bundles
- 3)Cervix with mild hyperkeratosis and mononuclear inflammatory cells
- 4)Other tissue piece fibro collagenous tissue, blood vessels and squamous lining epithelium.

**Note :** All biopsy specimen will be stored for 15 (fifteen)days, block and slides for 5(five) years only from the time of receipt at the laboratory. No request ,for any of the above ,will be entertained after the due date.

#### **Reference**

- i) Rosai and Ackerman's Surgical Pathology.
- ii) Modern Surgical Pathology.

**Gulshan Yadav, MD**  
Consultant Pathologist