

|                     |                |                    |                         |                          |          |
|---------------------|----------------|--------------------|-------------------------|--------------------------|----------|
| <b>Patient Name</b> | Mr. VEDVEER    | <b>Client Name</b> | Galaxy Hospital, Palwal | <b>Specimen Received</b> | 03/09/19 |
| <b>Age/Sex</b>      | 62 Years/Male  |                    |                         | <b>Specimen Type</b>     | Tissue   |
| <b>Patient ID</b>   | 011909020300   |                    |                         | <b>Collection Date</b>   | 03/09/19 |
| <b>Specimen ID</b>  | MOLQ/B-1686/19 |                    |                         | <b>Report Date</b>       | 09/09/19 |

## SURGICAL PATHOLOGY REPORT

### TURP Chips

#### DIAGNOSIS

**BENIGN PROSTATIC HYPERPLASIA FEW ATYPICAL CELLS AND PROSTATITIS.**

**Kindly Co-relate clinically, radiologically and PSA finding.**

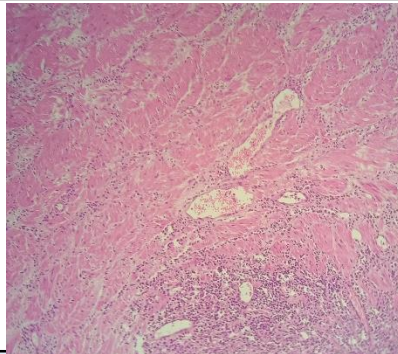

#### SPECIMEN

TURP Chips

#### GROSS

Received multiple grayish white tissue piece, 2x3 cm in aggregate.

#### Microscopy

Section examined shows prostatic glands with columnar lining epithelium and with round nucleus with mild anisonucleosis surrounded by large number of fibrocollagenous tissue and mononuclear inflammatory cell.

No granuloma seen. No malignant cells seen.

**Note :** All biopsy specimen will be stored for 15 (fifteen)days, block and slides for 5(five) years only from the time of receipt at the laboratory. No request ,for any of the above ,will be entertained after the due date.

#### Reference

- i) Rosai and Ackerman's Surgical Pathology.
- ii) Modern Surgical Pathology.



**Gulshan Yadav, MD**  
Consultant Pathologist