

Patient Name	Mr. ANIL SHARMA	Client Name	Uttam Diagnostics, Agra	Specimen Received	29-Aug-2019
Age/Sex	40 Years/Male	Client Code	MolQ1359CM	Specimen Type	Tissue
Patient ID	011908290006	Ref. Doctor	DR SURBHI FOJDAR (BDS)	Collection Date	29-Aug-2019
Specimen ID	MOLQ/B-1650/19			Report Date	07-Sep-2019

SURGICAL PATHOLOGY REPORT

Incisional Biopsy from Buccal Mucosa (Side not mentioned)

Clinical History: Proliferative lesion irt labial and buccal mucosa with cervical lymphadenopathy.

DIAGNOSIS

DYSPLASTIC EPITHELIUM (BUCCAL MUCOSA)

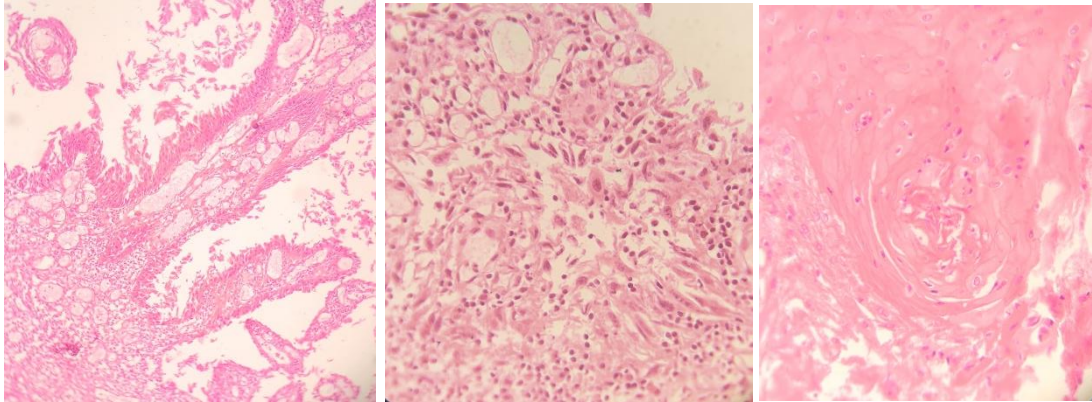

SPECIMEN

Incisional Biopsy from Buccal Mucosa
(Side not mentioned)

GROSS

Received 0.5 x 0.5 cm greyish white tissue piece. firm in consistency.

Microscopy

- Section examined shows one bit of tissue with stratified squamous lining epithelium (separated from basal layer) overlying the connective tissue stroma. Epithelium shows presence of altered nuclear : cytoplasmic ratio with prominent nucleoli, hyperchromatism, necrotic areas in the epithelium, individual cell keratinization.
- Connective tissue stroma shows proliferating blood capillaries (filled with RBCs), bundles of collagen fibers and dense and diffuse inflammatory cells (chiefly composed of lymphocytes and plasma cells).

Note : All biopsy specimen will be stored for 15 (fifteen)days, block and slides for 5(five) years only from the time of receipt at the laboratory. No request ,for any of the above ,will be entertained after the due date.

Reference

- Rosai and Ackerman's Surgical Pathology.
- Modern Surgical Pathology.

Tina Bhardwaj, MDS
Consultant Oral Pathologist

Gulshan Yadav, MD
Consultant Pathologist