

Patient report

Bio-Rad DATE: 09/08/2019
D-10 TIME: 05:30 PM
S/N: #DJ4I016123 Software version: 4.30-2
Sample ID: 10547438
Injection date 09/08/2019 04:53 PM
Injection #: 33 Method: HbA1c
Rack #: --- Rack position: 5

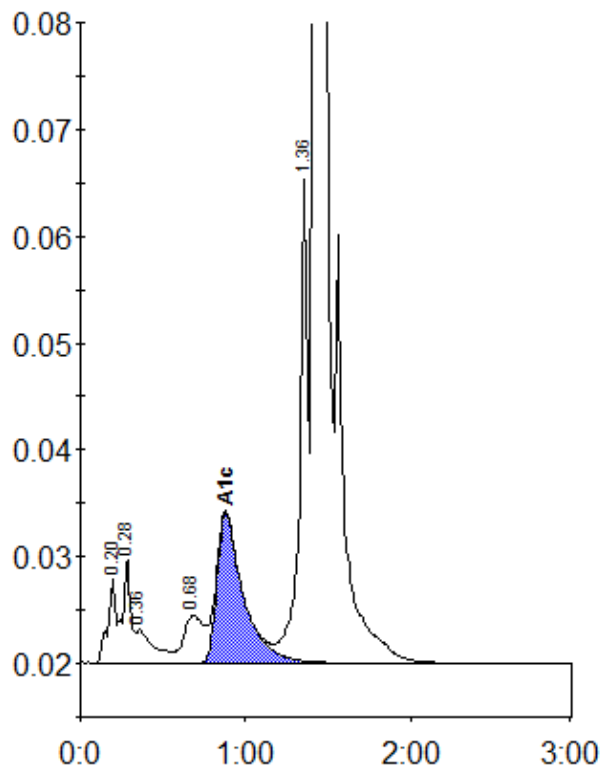

Peak table - ID: 10547438

Peak	R.time	Height	Area	Area %
A1a	0.20	8090	27111	1.0
A1b	0.28	9811	33010	1.2
Unknown	0.36	3104	24037	0.9
LA1c/CHb-1	0.68	4380	38801	1.5
A1c	0.88	14055	155968	7.8
P3	1.36	45232	157496	6.0
A0	1.42	682989	2207027	83.5
Total Area:		2643451		

Concentration:	%
A1c	7.8