

Patient report

Bio-Rad DATE: 09/08/2019
D-10 TIME: 05:49 PM
S/N: #DJ4I016123 Software version: 4.30-2
Sample ID: 10550060
Injection date 09/08/2019 05:02 PM
Injection #: 36 Method: HbA1c
Rack #: --- Rack position: 8

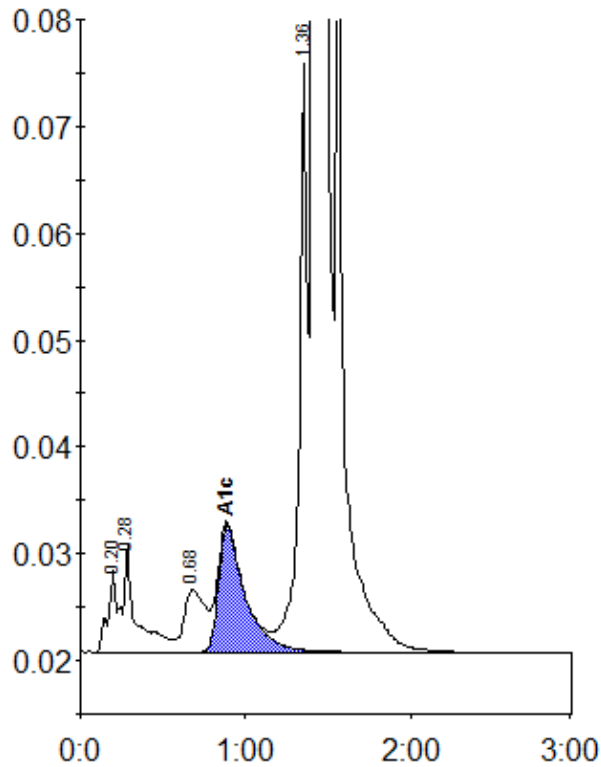

Peak table - ID: 10550060

Peak	R.time	Height	Area	Area %
A1a	0.20	7699	26795	0.7
A1b	0.28	10014	56790	1.5
LA1c/CHb-1	0.68	5816	52747	1.4
A1c	0.89	11798	132408	4.7
P3	1.36	55117	198163	5.1
A0	1.41	1027844	3400824	87.9
Total Area:		3867727		

Concentration:	%
A1c	4.7