

Patient report

Bio-Rad DATE: 09/08/2019
D-10 TIME: 05:43 PM
S/N: #DJ4I016123 Software version: 4.30-2
Sample ID: 10061417
Injection date 09/08/2019 04:56 PM
Injection #: 34 Method: HbA1c
Rack #: --- Rack position: 6

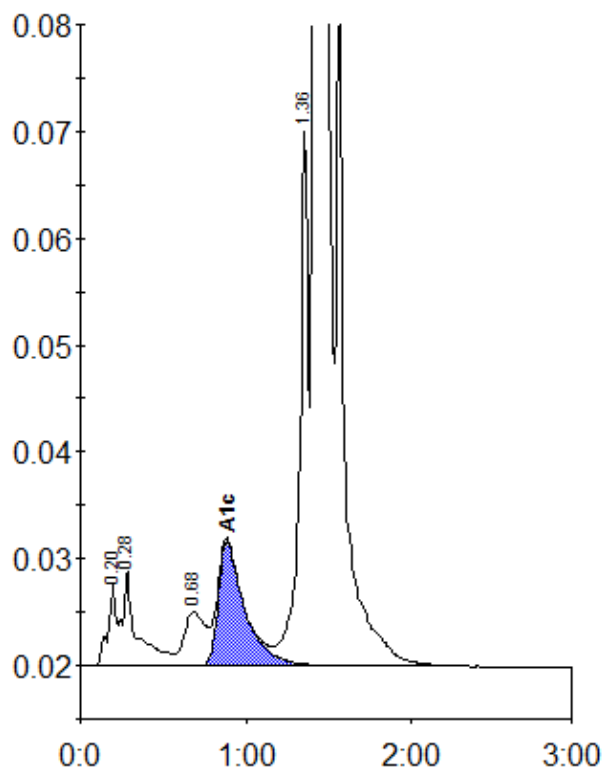

Peak table - ID: 10061417

Peak	R.time	Height	Area	Area %
A1a	0.20	7616	26023	0.8
A1b	0.28	9004	55952	1.7
LA1c/CHb-1	0.68	5091	45650	1.4
A1c	0.88	11655	130933	5.4
P3	1.36	50011	184278	5.6
A0	1.42	867752	2874539	86.7
Total Area:		3317374		

Concentration:	%
A1c	5.4