

Patient Name	Mrs. ANITA	Client Name	Chiranjeev Path Lab	Specimen Received	01/09/19
Age/Sex	38 Years/Female			Specimen Type	Tissue
Patient ID	011909010147			Collection Date	01/09/19
Specimen ID	MOLQ/B-1682/19			Report Date	07/09/19

SURGICAL PATHOLOGY REPORT

Lump Right Breast

DIAGNOSIS

BENIGN BREAST LESION

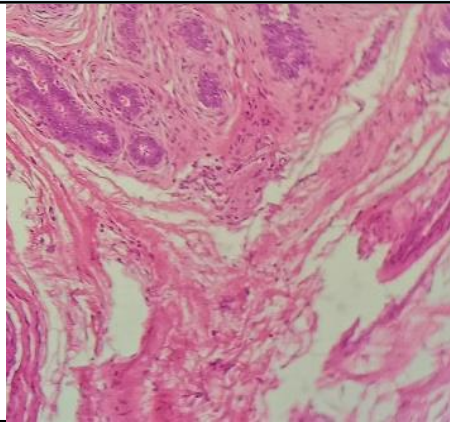

SPECIMEN

Lump Right Breast

GROSS

Received 2.9 x 2 cm greyish white tissue piece with fat attached.

Microscopy

Section examined shows ducts with cuboidal epithelium with small round nucleus surrounded by fibro collagenous tissue.

No granuloma seen. No malignant cells seen.

Note : All biopsy specimen will be stored for 15 (fifteen)days, block and slides for 5(five) years only from the time of receipt at the laboratory. No request ,for any of the above ,will be entertained after the due date.

Reference

- i) Rosai and Ackerman's Surgical Pathology.
- ii) Modern Surgical Pathology.



Gulshan Yadav, MD
Consultant Pathologist