

Patient Name	Mr. UDAY CHANDER JHA	Client Name	Umkal Hospital	Specimen Received	01/09/19
Age/Sex	63 Years/Male			Specimen Type	Tissue
Patient ID	011909010005			Collection Date	01/09/19
Specimen ID	MOLQ/B-1680/19			Report Date	07/09/19

SURGICAL PATHOLOGY REPORT

? Ca Prostate. Core Prostatic Biopsy

DIAGNOSIS

BENIGN PROSTATIC HYPERPLASIA WITH FEW ATYPICAL CELLS

ADVICE :- Deeper biopsy with PSA Co-relation.

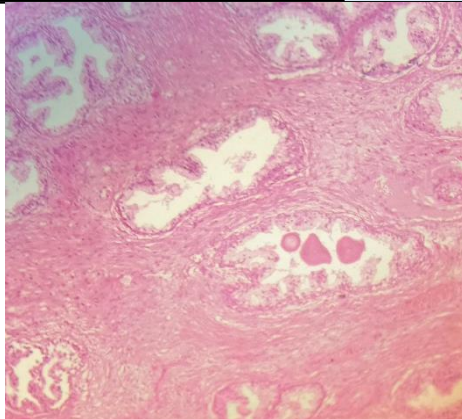

SPECIMEN

? Ca Prostate. Core Prostatic Biopsy

GROSS

Received 4 cores measuring 1x0.2 cm each.

Microscopy

Section examined shows bilayered prostatic glands with columnar lining epithelium and with small round to oval nucleus surrounded by large number of fibrocollagenous tissue and mononuclear inflammatory cell.

Section also shows few areas having glands with monolayer epithelium with mild anisonucleosis with regular margin.

No granuloma seen

Note : All biopsy specimen will be stored for 15 (fifteen)days, block and slides for 5(five) years only from the time of receipt at the laboratory. No request ,for any of the above ,will be entertained after the due date.

Reference

- i) Rosai and Ackerman's Surgical Pathology.
- ii) Modern Surgical Pathology.

Gulshan Yadav, MD
Consultant Pathologist