

Patient report

Bio-Rad DATE: 09/06/2019
D-10 TIME: 07:39 PM
S/N: #DJ4I016123 Software version: 4.30-2
Sample ID: 10608750
Injection date 09/06/2019 06:36 PM
Injection #: 31 Method: HbA1c
Rack #: --- Rack position: 2

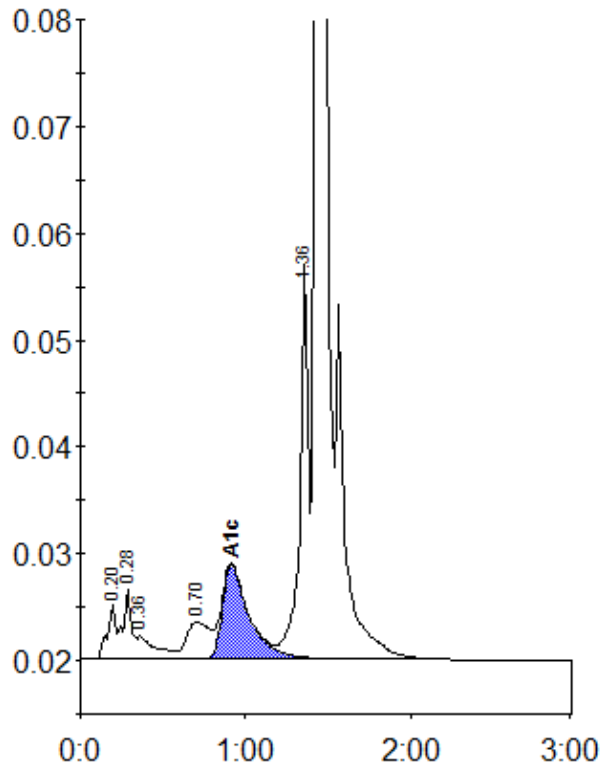

Peak table - ID: 10608750

Peak	R.time	Height	Area	Area %
A1a	0.20	5188	18350	0.9
A1b	0.28	6541	23561	1.2
Unknown	0.36	2117	16286	0.8
LA1c/CHb-1	0.70	3446	33913	1.7
A1c	0.91	8840	100396	6.8
P3	1.36	37174	132611	6.6
A0	1.43	545810	1686831	83.8
Total Area:	2011948			

Concentration:	%
A1c	6.8