

Patient report

Bio-Rad DATE: 09/06/2019
D-10 TIME: 07:25 PM
S/N: #DJ4I016123 Software version: 4.30-2
Sample ID: 10586217
Injection date 09/06/2019 07:07 PM
Injection #: 38 Method: HbA1c
Rack #: --- Rack position: 1

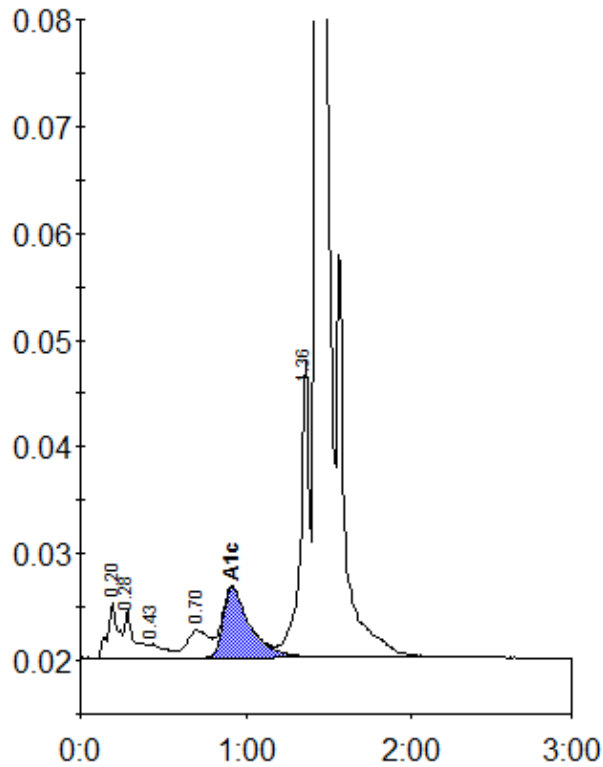

Peak table - ID: 10586217

Peak	R.time	Height	Area	Area %
A1a	0.20	5383	23029	1.2
A1b	0.28	4659	18089	0.9
F	0.43	1280	8616	0.4
LA1c/CHb-1	0.70	2578	24577	1.3
A1c	0.92	6588	73891	5.3
P3	1.36	27919	104004	5.4
A0	1.43	547179	1670114	86.9
Total Area:		1922320		

Concentration:	%
A1c	5.3