

Patient report

Bio-Rad DATE: 09/06/2019
D-10 TIME: 07:32 PM
S/N: #DJ4I016123 Software version: 4.30-2
Sample ID: 10587478
Injection date 09/06/2019 06:46 PM
Injection #: 34 Method: HbA1c
Rack #: --- Rack position: 5

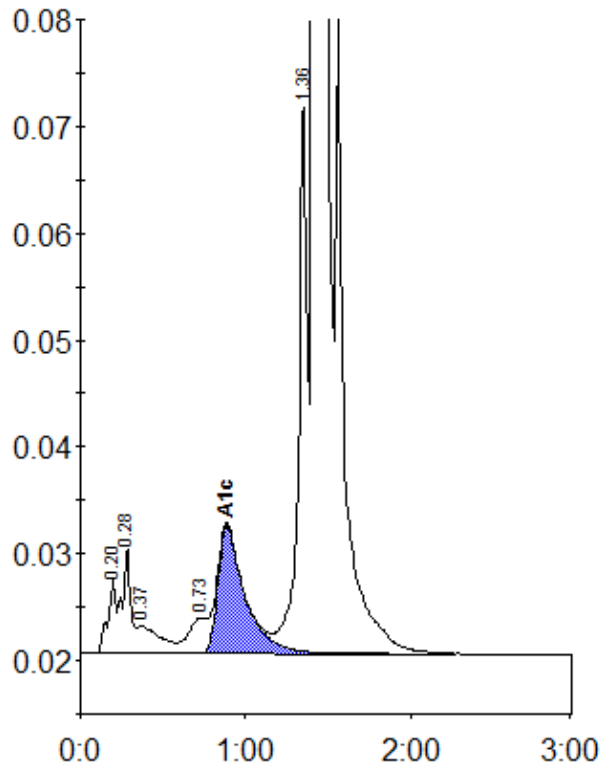

Peak table - ID: 10587478

Peak	R.time	Height	Area	Area %
A1a	0.20	6912	24967	0.7
A1b	0.28	9958	35220	1.0
Unknown	0.37	2615	25246	0.7
LA1c/CHb-1	0.73	3366	26167	0.8
A1c	0.88	11968	136413	5.5
P3	1.36	51171	193450	5.7
A0	1.42	876003	2928808	86.9
Total Area:			3370271	

Concentration:	%
A1c	5.5