

Patient Name	Mr. KUMARPAL	Client Name	Galaxy Hospital, Palwal	Specimen Received	31/08/19
Age/Sex	66 Years/Male			Specimen Type	Tissue
Patient ID	011908310283			Collection Date	31/08/19
Specimen ID	MOLQ/B-1676/19			Report Date	06/09/19

SURGICAL PATHOLOGY REPORT

TURP Chips (Grade I Prostomegaly with Prostatitis)

DIAGNOSIS

BENIGN PROSTATIC HYPERPLASIA WITH PROSTATITIS.

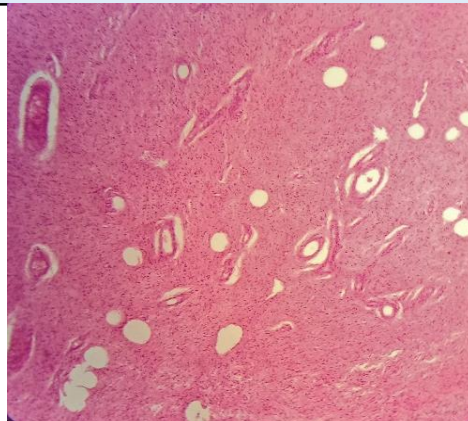

SPECIMEN

TURP Chips
(Grade I Prostomegaly with Prostatitis)

GROSS

Received multiple grayish white tissue piece, 3x3 cm in aggregate.

Microscopy

Section examined shows bilayered prostatic glands with columnar lining epithelium and with small round to oval nucleus surrounded by large number of fibrocollagenous tissue and mononuclear inflammatory cell (chiefly composed of Lymphocytes, polymorphs and plasma cells).

No granuloma seen. No malignant cells seen.

Note : All biopsy specimen will be stored for 15 (fifteen)days, block and slides for 5(five) years only from the time of receipt at the laboratory. No request ,for any of the above ,will be entertained after the due date.

Reference

- i) Rosai and Ackerman's Surgical Pathology.
- ii) Modern Surgical Pathology.

Gulshan Yadav, MD
Consultant Pathologist