

<b>Patient Name</b>	<b>Mr. MAHARBAN SINGH</b>	<b>Client Name</b>	Vedic Hospital	<b>Specimen Received</b>	31/08/19
<b>Age/Sex</b>	52 Years/Male			<b>Specimen Type</b>	Tissue
<b>Patient ID</b>	011908310125			<b>Collection Date</b>	31/08/19
<b>Specimen ID</b>	MOLQ/B-1673/19			<b>Report Date</b>	07/09/19

## SURGICAL PATHOLOGY REPORT

### ? Cyst in left thigh

#### DIAGNOSIS

**Benign Mesenchymal Lesion.**

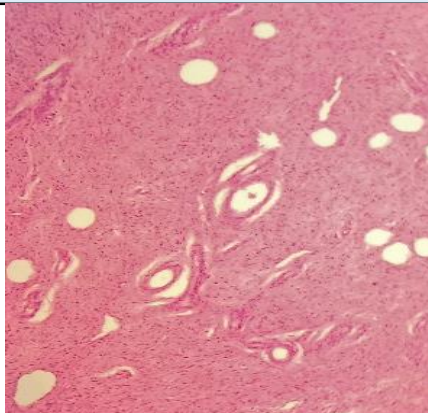

#### **SPECIMEN**

? Cyst in left thigh

#### **GROSS**

Received 1x1cm grayish white tissue piece.

#### **Microscopy**

Section examined shows squamous lining epithelium with round to oval nucleus, fibro collagenous tissue. Deeper tissue shows well demarcated mass Composed on spindle cells with round to oval nucleus with mild anisonucleosis, nerve bundles and muscle bundles.

No granuloma seen.

**Note :** All biopsy specimen will be stored for 15 (fifteen)days, block and slides for 5(five) years only from the time of receipt at the laboratory. No request ,for any of the above ,will be entertained after the due date.

#### **Reference**

- i) Rosai and Ackerman's Surgical Pathology.
- ii) Modern Surgical Pathology.

**Gulshan Yadav, MD**  
Consultant Pathologist