

<b>Patient Name</b>	<b>Mr. KISHAN LAL</b>	<b>Client Name</b>	RRM Lab Sohna	<b>Specimen Received</b>	31/08/19
<b>Age/Sex</b>	75 Years/Male			<b>Specimen Type</b>	Tissue
<b>Patient ID</b>	011908300343			<b>Collection Date</b>	31/08/19
<b>Specimen ID</b>	MOLQ/B-1672/19			<b>Report Date</b>	07/09/19

## SURGICAL PATHOLOGY REPORT

### TURP Chips (Prostate biopsy)

#### DIAGNOSIS

**Kindly Co-relate with PSA findings, clinically and radiologically finding.**  
**In view of highly autolytic changes impression could not be rendered.**

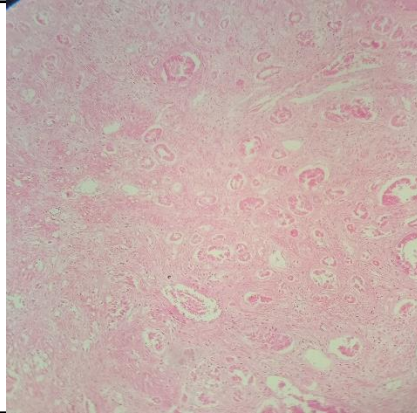

#### SPECIMEN

TURP Chips (Prostate biopsy)

#### GROSS

Received autolyzed multiple grayish white tissue piece.

#### Microscopy

Section examined shows highly autolytic changes with no cellular details with stromal cells.

**Note :** All biopsy specimen will be stored for 15 (fifteen)days, block and slides for 5(five) years only from the time of receipt at the laboratory. No request ,for any of the above ,will be entertained after the due date.

#### Reference

- i) Rosai and Ackerman's Surgical Pathology.
- ii) Modern Surgical Pathology.



**Gulshan Yadav, MD**  
**Consultant Pathologist**