

Patient Name	Ms. RENU	Client Name	Life Line Medical Laboratory	Specimen Received	26/08/19
Age/Sex	24 Years/Female			Specimen Type	Tissue
Patient ID	011908260179			Collection Date	26/08/19
Specimen ID	MOLQ/B-1631/19			Report Date	07/09/19

SURGICAL PATHOLOGY REPORT

Fistulectomy

DIAGNOSIS

Chronic Inflammation

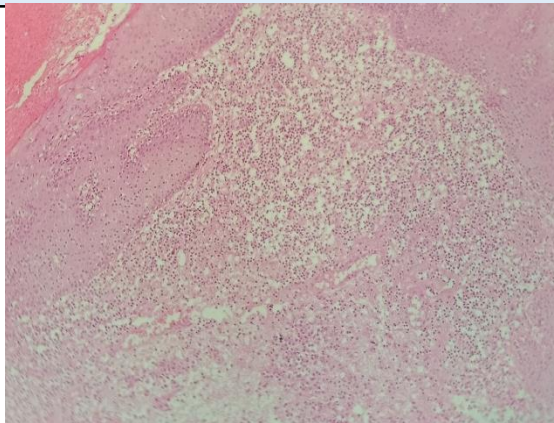

SPECIMEN

Fistulectomy

GROSS

Received 1x1cm grayish white tissue piece.

Microscopy

Section examined shows fibro collagenous tissue, blood vessels with large number of inflammatory cells(lymphocytes, plasma cells, polymorphs and multinucleated giant cells. No granuloma and no malignant cells seen.

Note : All biopsy specimen will be stored for 15 (fifteen)days, block and slides for 5(five) years only from the time of receipt at the laboratory. No request ,for any of the above ,will be entertained after the due date.

Reference

- i) Rosai and Ackerman's Surgical Pathology.
- ii) Modern Surgical Pathology.

Gulshan Yadav, MD
Consultant Pathologist