

Booking Date 14/08/2019
Name RAJESH
Ref by Biocare Diagnostic

Patient ID 011908140212
Age 37 years

Printed on 6/09/2019
Sex Male

DIAGNOSIS: Normal Male Karyotype

KARYOTYPE: 46, XY

INTERPRETATION:

Normal male chromosome complement. There is no evidence of aneuploidy or structural rearrangement at the resolution of banding analysis.

KARYOTYPE:

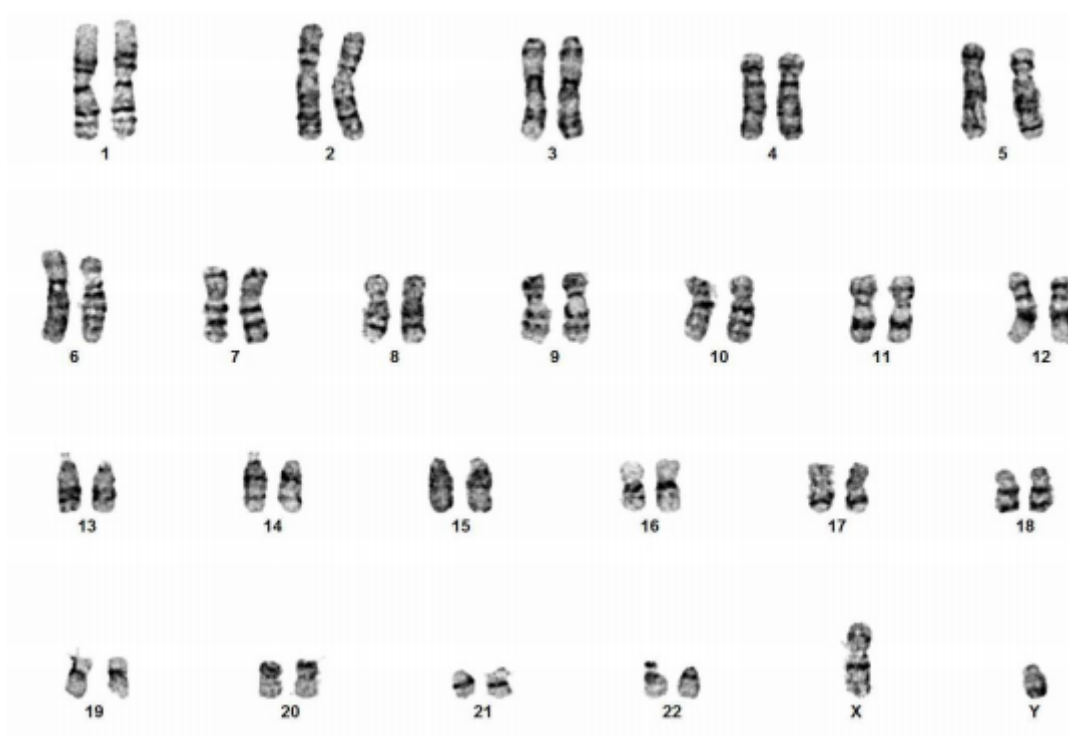

Peripheral Blood Chromosomal Analysis:

Please Note: Although the methodology used in this analysis and interpretation is highly accurate, it does not detect small rearrangements and very low-level mosaicism, which are detectable only by molecular methods. Failure to detect an alteration at any locus does not exclude the diagnosis of any of the disorders.