

Patient Name	Mrs. SITA DEVI	Client Name	Kriti Hospital	Specimen Received	31/08/19
Age/Sex	48 Years/Female			Specimen Type	Tissue
Patient ID	011908310222			Collection Date	31/08/19
Specimen ID	MOLQ/B-1675/19			Report Date	05/09/19

SURGICAL PATHOLOGY REPORT

Uterus with Cervix

DIAGNOSIS

CHRONIC CERVICITIS

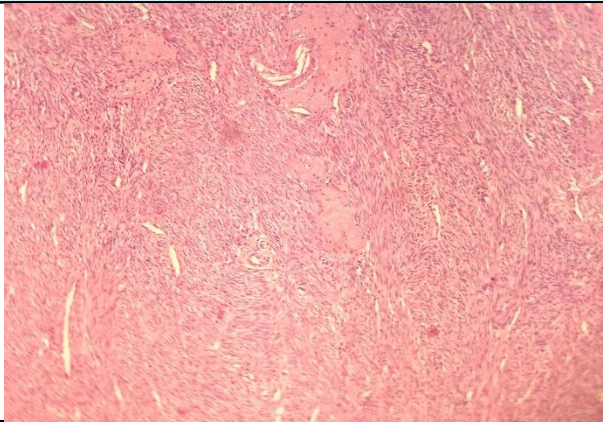

SPECIMEN

Uterus with Cervix

GROSS

Received 8.6x5.2 cm uterus with cervix .

Microscopy

Section examined shows

- 1)Endometrium with proliferative phase
- 2)Myometrium with superficial adenomyosis
- 3)Cervix with mononuclear inflammatory cells with Nabothian cyst.

Note : All biopsy specimen will be stored for 15 (fifteen)days, block and slides for 5(five) years only from the time of receipt at the laboratory. No request ,for any of the above ,will be entertained after the due date.

Reference

- i) Rosai and Ackerman's Surgical Pathology.
- ii) Modern Surgical Pathology.

Gulshan Yadav, MD
Consultant Pathologist