

Patient Name	Mrs. MANJU 37880	Client Name	Pushpanjali Hospital (Rewari)	Specimen Received	31/08/19
Age/Sex	45 Years/Female			Specimen Type	Tissue
Patient ID	011908310332			Collection Date	31/08/19
Specimen ID	MOLQ/B-1677/19			Report Date	04/09/19

SURGICAL PATHOLOGY REPORT

Endometrium

DIAGNOSIS

PROLIFERATIVE PHASE

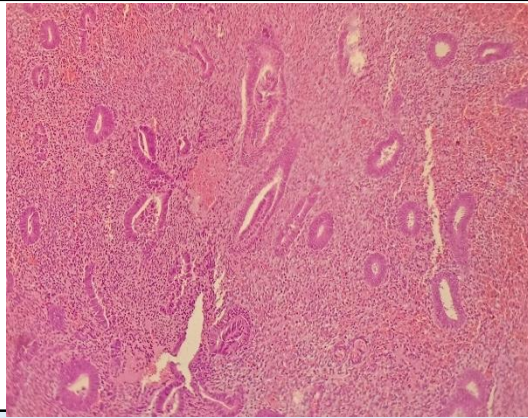

SPECIMEN

Endometrium

GROSS

Received multiple grayish white tissue piece.

Microscopy

Section examined shows small endometrial glands with cuboidal lining with small round nucleus. Stroma shows mononuclear inflammatory cells.

No granuloma seen. No malignant cells seen.

Note : All biopsy specimen will be stored for 15 (fifteen)days, block and slides for 5(five) years only from the time of receipt at the laboratory. No request ,for any of the above ,will be entertained after the due date.

Reference

- i) Rosai and Ackerman's Surgical Pathology.
- ii) Modern Surgical Pathology.

**Gulshan Yadav, MD
Consultant Pathologist**