

Patient Name	Mrs. HEMLATA	Client Name	Shri Balaji Multispeciality Hospital-Gurgaon	Specimen Received	30-Aug-2019
Age/Sex	65 Years/Female	Client Code	MolQ1269CM	Specimen Type	Tissue
Patient ID	011908300033	Ref. Doctor		Collection Date	30-Aug-2019
Specimen ID	MOLQ/B-1668/19			Report Date	04-Sep-2019

SURGICAL PATHOLOGY REPORT

Ulcerproliferative growth over Left border of tongue.

DIAGNOSIS

MODERATELY DIFFERENTIATED SQUAMOUS CELL CARCINOMA (TONGUE)

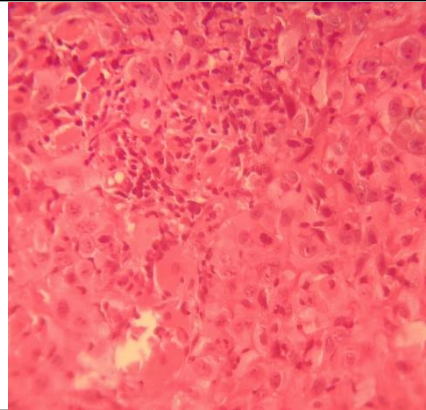
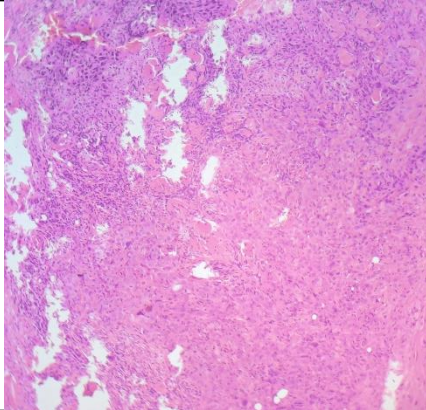

SPECIMEN

Ulcerproliferative growth over Left border of tongue.

GROSS

Received 1x1 cm greyish white tissue piece, firm in consistency.

Microscopy

1. Section examined shows squamous lining epithelium with dysplastic changes like altered nuclear:cytoplasmic ratio, loss of cohesion, individual cell keratinization, mitotic activities, prominent nucleoli, few areas with keratin pearl formation.
2. There is break in the continuity of basement membrane with tumor epithelial cells invading the connective tissue stroma in form of islands and nests.
3. Tumor epithelial cells invading the muscle bundles. Stroma shows bundles of collagen fibers with dense and diffuse inflammatory cells chiefly composed of lymphocytes and plasma cells.

Note : All biopsy specimen will be stored for 15 (fifteen) days, block and slides for 5 (five) years only from the time of receipt at the laboratory. No request, for any of the above, will be entertained after the due date.

Reference

- i) Rosai and Ackerman's Surgical Pathology.
- ii) Modern Surgical Pathology.

Tina Bhardwaj, MDS
Consultant Oral Pathologist

Gulshan Yadav, MD
Consultant Pathologist