

Patient Name	Mr. DEWESH	Client Name	Lifeaid Wellness Centre	Specimen Received	29/08/19
Age/Sex	26 Years/Male			Specimen Type	Tissue
Patient ID	011908290357			Collection Date	29/08/19
Specimen ID	MOLQ/B-1659/19			Report Date	04/09/19

SURGICAL PATHOLOGY REPORT

Sinus tract

DIAGNOSIS

Chronic inflammation.

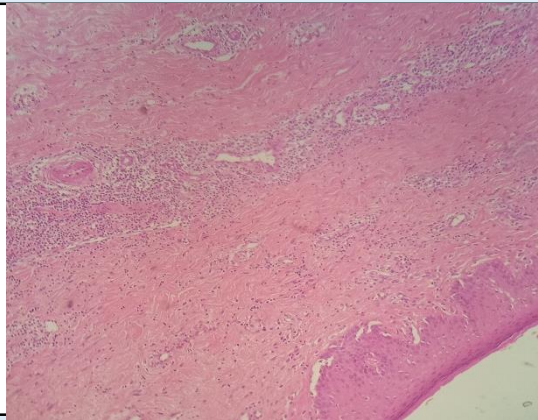

SPECIMEN

Sinus tract

GROSS

Received multiple grayish white tissue piece.

Microscopy

Section examined shows squamous lining epithelium with round to oval nucleus. Deeper tissue shows fibro collagenous tissue, blood vessels and predominantly mononuclear inflammatory cells.

Note : All biopsy specimen will be stored for 15 (fifteen)days, block and slides for 5(five) years only from the time of receipt at the laboratory. No request ,for any of the above ,will be entertained after the due date.

Reference

- i) Rosai and Ackerman's Surgical Pathology.
- ii) Modern Surgical Pathology.



Gulshan Yadav, MD
Consultant Pathologist