

Patient Name	Mr. SUNIL KUMAR	Client Name	Pushpanjali Hospital (Rewari)	Specimen Received	29/08/19
Age/Sex	70 Years/Female			Specimen Type	Tissue
Patient ID	011908300238			Collection Date	29/08/19
Specimen ID	MOLQ/B-1658/19			Report Date	04/09/19

SURGICAL PATHOLOGY REPORT

Spleen

DIAGNOSIS

Splenic rupture with Laceration.

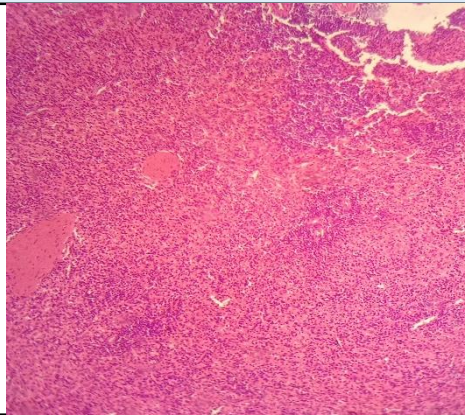

SPECIMEN

Spleen

GROSS

Received 11x8x4cm spleen with 9x1 cm laceration.
Weigh 130 grams.

Microscopy

Section examined shows capsule with lymphoid follicles(lymphocytes centrocytes), blood vessels and hemorrhage.

Helium is unremarkable.

Capsules is ulcerated capsules and hemorrhage seen.

No granuloma and no malignant cells seen.

Note : All biopsy specimen will be stored for 15 (fifteen)days, block and slides for 5(five) years only from the time of receipt at the laboratory. No request ,for any of the above ,will be entertained after the due date.

Reference

- i) Rosai and Ackerman's Surgical Pathology.
- ii) Modern Surgical Pathology.

Gulshan Yadav, MD
Consultant Pathologist