

Patient Name	Mrs. HEENA	Client Name	Brijanand Path Lab	Specimen Received	29/08/19
Age/Sex	28 Years/Female			Specimen Type	Tissue
Patient ID	011908290254			Collection Date	29/08/19
Specimen ID	MOLQ/B-1656/19			Report Date	04/09/19

SURGICAL PATHOLOGY REPORT

Endometrium

DIAGNOSIS

Simple hyperplasia without atypia.

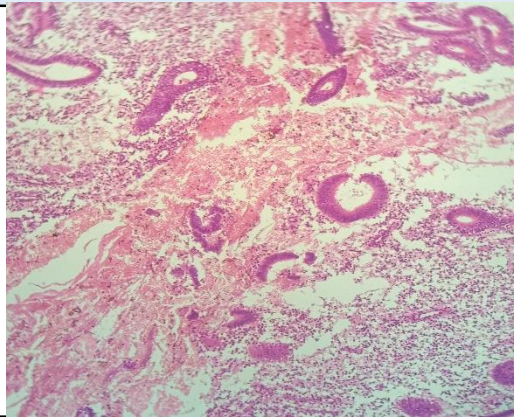

SPECIMEN

Endometrium

GROSS

Received multiple grayish white tissue piece.

Microscopy

Section examined shows small and cystically dilated endometrial glands with columnar lining epithelium. Stroma shows mononuclear inflammatory cells.

Note : All biopsy specimen will be stored for 15 (fifteen)days, block and slides for 5(five) years only from the time of receipt at the laboratory. No request ,for any of the above ,will be entertained after the due date.

Reference

- i) Rosai and Ackerman's Surgical Pathology.
- ii) Modern Surgical Pathology.

A handwritten signature in black ink, appearing to read 'Gulshan', written over a light blue rectangular background.

Gulshan Yadav, MD
Consultant Pathologist