

<b>Patient Name</b>	<b>Mrs. VINITA</b>	<b>Client Name</b>	Lifeaid Wellness Centre	<b>Specimen Received</b>	29/08/19
<b>Age/Sex</b>	46 Years/Female			<b>Specimen Type</b>	Tissue
<b>Patient ID</b>	011908290226			<b>Collection Date</b>	29/08/19
<b>Specimen ID</b>	MOLQ/B-1660/19			<b>Report Date</b>	04/09/19

## SURGICAL PATHOLOGY REPORT

### Polypectomy ( Endometrial Cavity )

#### DIAGNOSIS

Endometrial Polyp .

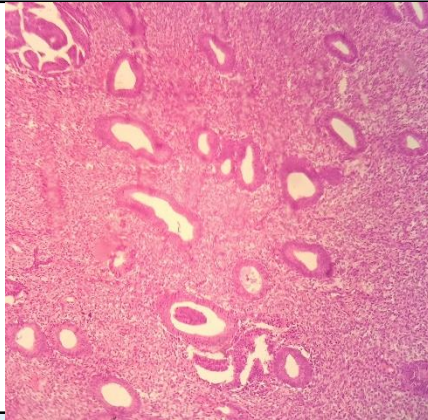

#### SPECIMEN

Polypectomy ( Endometrial Cavity )

#### GROSS

Received multiple grayish white tissue piece.

#### Microscopy

Section examined shows lining epithelium with large number of mononuclear inflammatory cells.

**Note :** All biopsy specimen will be stored for 15 (fifteen)days, block and slides for 5(five) years only from the time of receipt at the laboratory. No request ,for any of the above ,will be entertained after the due date.

#### Reference

- i) Rosai and Ackerman's Surgical Pathology.
- ii) Modern Surgical Pathology.



**Gulshan Yadav, MD**  
Consultant Pathologist