

Patient Name	Mrs. SARITA	Client Name	Radha Kishan Hospital,	Specimen Received	28/08/19
Age/Sex	28 Years/Female		Farukh Nagar	Specimen Type	Tissue
Patient ID	011908280262			Collection Date	28/08/19
Specimen ID	MOLQ/B-1669/19			Report Date	04/09/19

SURGICAL PATHOLOGY REPORT

Uterus with Cervix

DIAGNOSIS

CHRONIC CERVICITIS

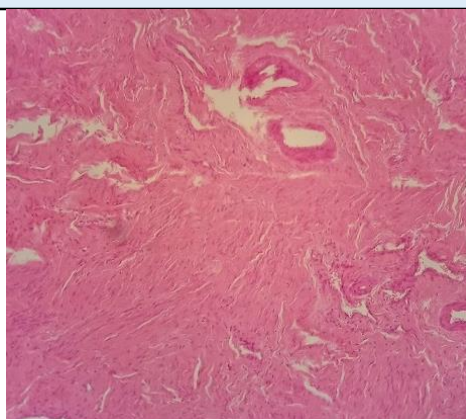

SPECIMEN

Uterus with Cervix

GROSS

Received 9.4x7cm uterus with cervix with unilateral tube and ovaries not found on grossing.

Microscopy

Section examined shows
 Endometrium with proliferative phase.
 Myometrium with muscle bundles.
 Cervix with mononuclear inflammatory cells.
 Tube unremarkable.

Note : All biopsy specimen will be stored for 15 (fifteen)days, block and slides for 5(five) years only from the time of receipt at the laboratory. No request ,for any of the above ,will be entertained after the due date.

Reference

- i) Rosai and Ackerman's Surgical Pathology.
- ii) Modern Surgical Pathology.

Gulshan Yadav, MD
Consultant Pathologist