

Patient Name	Mrs. KAMLA DEVI	Client Name	Chiranjeev Path Lab	Specimen Received	26-Aug-2019
Age/Sex	49 Years/Female	(Rewari)		Specimen Type	Tissue
Patient ID	011908260013			Collection Date	26-Aug-2019
Specimen ID	MOLQ/B-1629/19			Report Date	03-Sep-2019

SURGICAL PATHOLOGY REPORT

Fibroid uterus with left ovarian cyst.

DIAGNOSIS

(1) Simple cyst.

(2) Chronic Cervicitis.

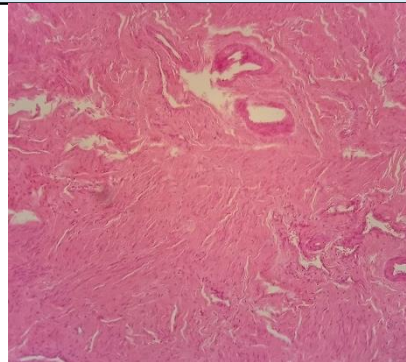
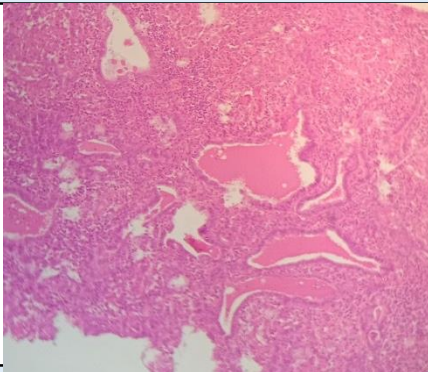

SPECIMEN

Fibroid uterus with left ovarian cyst.

GROSS

- 1) Received 5.4x4.4cm cystic tissue piece cut section shows clear fluid.
- (2) Received 7.8x6cm uterus with cervix cut section shows no fibroid.

Microscopy

- (1) Section examined shows cuboidal lining epithelium with round nucleus, fibro collagenous tissue with very few inflammatory cells and blood vessels.
- (2) Section examined shows
Endometrium with proliferative phase.
Myometrium with muscle bundles.
Cervix with mononuclear inflammatory cells.

Note : All biopsy specimen will be stored for 15 (fifteen) days, block and slides for 5 (five) years only from the time of receipt at the laboratory. No request, for any of the above, will be entertained after the due date.

Reference

- i) Rosai and Ackerman's Surgical Pathology.
- ii) Modern Surgical Pathology.

**Gulshan Yadav, MD
Consultant Pathologist**