

# Patient report

Bio-Rad                      DATE: 09/02/2019  
D-10                         TIME: 07:17 PM  
S/N: #DC2K755917        Software version: 4.30-2  
Sample ID:                 10560852  
Injection date             09/02/2019 06:08 PM  
Injection #: 28             Method: HbA1c  
Rack #: ---                 Rack position: 1

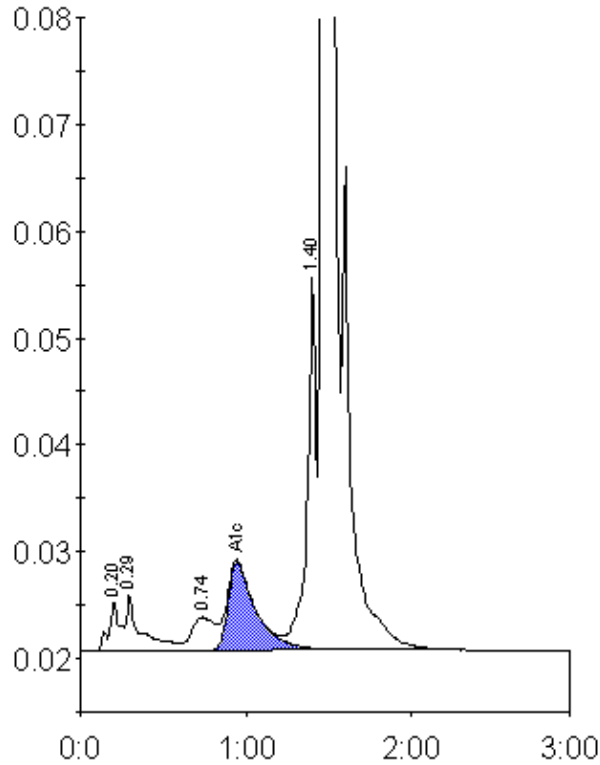

Peak table - ID: 10560852

Peak	R.time	Height	Area	Area %
A1a	0.20	4503	21364	0.9
A1b	0.29	5297	31872	1.3
LA1c/CHb-1	0.74	3111	30910	1.3
A1c	0.95	8225	96654	5.5
P3	1.40	34801	132995	5.4
A0	1.47	671261	2143090	87.2
Total Area:		2456885		

Concentration:	%
A1c	5.5