

Patient report

Bio-Rad DATE: 09/02/2019
D-10 TIME: 07:20 PM
S/N: #DC2K755917 Software version: 4.30-2
Sample ID: 10552388
Injection date 09/02/2019 07:04 PM
Injection #: 39 Method: HbA1c
Rack #: --- Rack position: 2

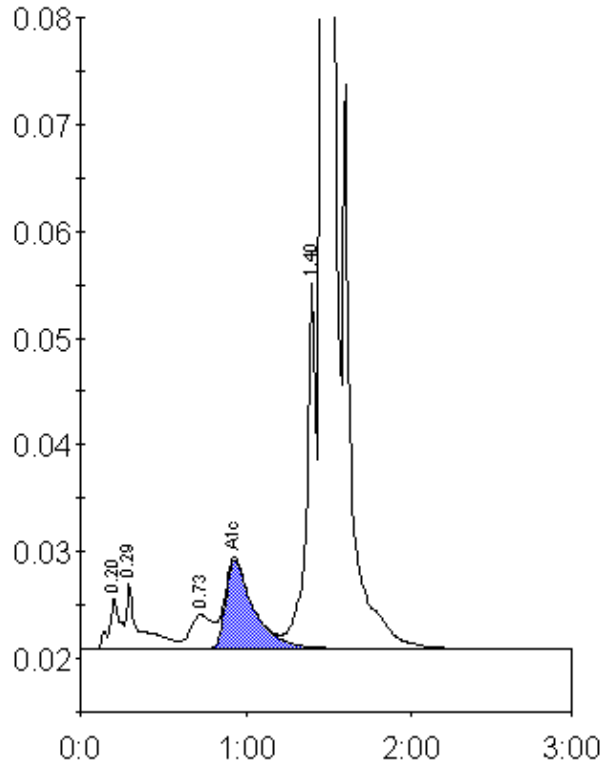

Peak table - ID: 10552388

Peak	R.time	Height	Area	Area %
A1a	0.20	4829	22207	0.9
A1b	0.29	6159	35665	1.4
LA1c/CHb-1	0.73	3187	30500	1.2
A1c	0.93	8338	98357	5.3
P3	1.40	35161	133553	5.2
A0	1.47	682137	2249054	87.5
Total Area:	2569336			

Concentration:	%
A1c	5.3