

# Patient report

Bio-Rad                      DATE: 09/02/2019  
D-10                         TIME: 07:03 PM  
S/N: #DC2K755917        Software version: 4.30-2  
Sample ID:                 10582163  
Injection date             09/02/2019 06:35 PM  
Injection #: 37             Method: HbA1c  
Rack #: ---                 Rack position: 10

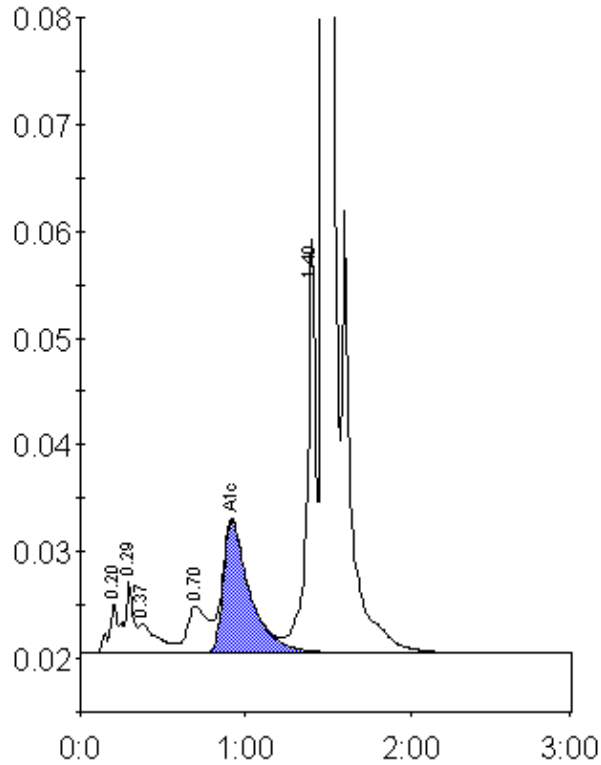

Peak table - ID: 10582163

Peak	R.time	Height	Area	Area %
A1a	0.20	4727	17421	0.9
A1b	0.29	6660	25357	1.3
Unknown	0.37	2802	21519	1.1
LA1c/CHb-1	0.70	4408	38890	1.9
A1c	0.92	12399	139712	9.1
P3	1.40	38648	136261	6.7
A0	1.47	517618	1646366	81.3
Total Area:		2025525		

Concentration:	%
A1c	9.1