

# Patient report

Bio-Rad                      DATE: 09/02/2019  
D-10                         TIME: 07:09 PM  
S/N: #DC2K755917        Software version: 4.30-2  
Sample ID:                 10586514  
Injection date             09/02/2019 06:26 PM  
Injection #: 34             Method: HbA1c  
Rack #: ---                 Rack position: 7

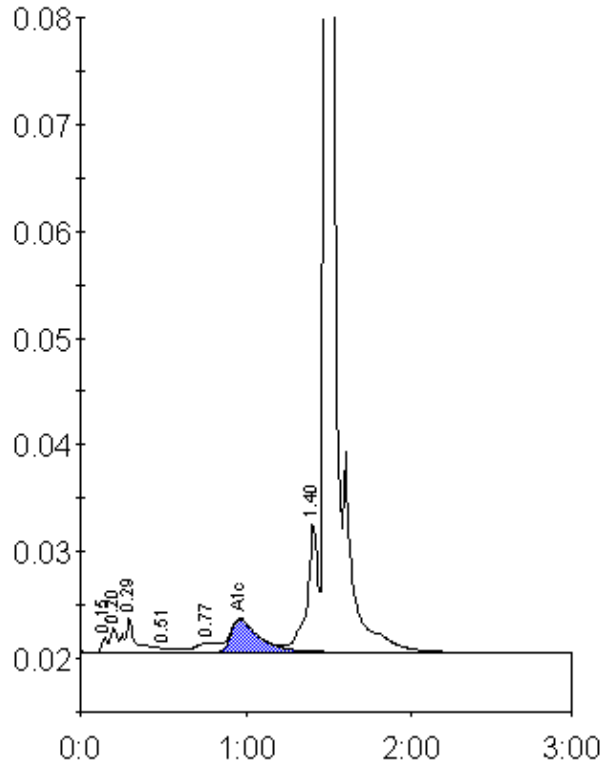

Peak table - ID: 10586514

Peak	R.time	Height	Area	Area %
Unknown	0.15	1399	3225	0.3
A1a	0.20	2237	6315	0.6
A1b	0.29	3295	16001	1.6
F	0.51	383	2483	0.2
LA1c/CHb-1	0.77	896	8640	0.9
A1c	0.96	3067	36540	5.2
P3	1.40	12151	54691	5.4
A0	1.48	295985	883896	87.4
Total Area:	1011791			

Concentration:	%
A1c	5.2