

Patient report

Bio-Rad DATE: 09/02/2019
D-10 TIME: 07:11 PM
S/N: #DC2K755917 Software version: 4.30-2
Sample ID: 10620138
Injection date 09/02/2019 06:23 PM
Injection #: 33 Method: HbA1c
Rack #: --- Rack position: 6

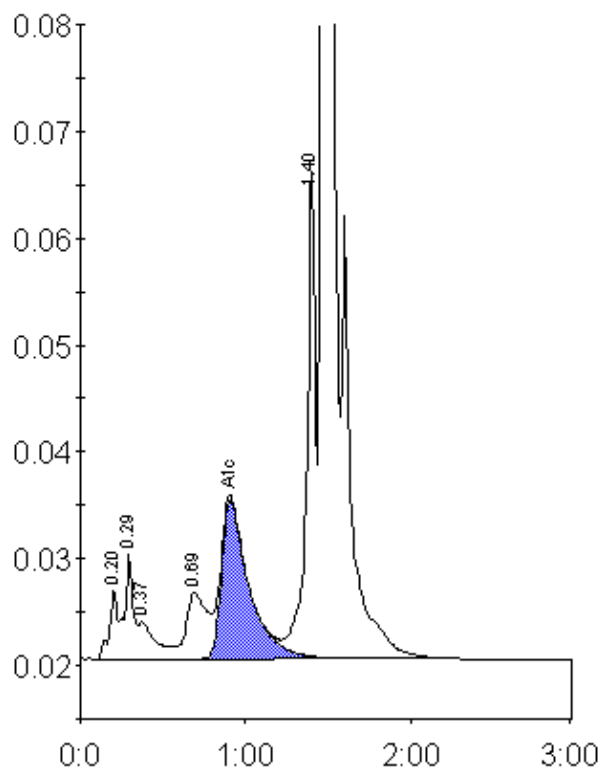

Peak table - ID: 10620138

Peak	R.time	Height	Area	Area %
A1a	0.20	6472	22710	0.9
A1b	0.29	9698	36226	1.4
Unknown	0.37	3469	25090	1.0
LA1c/CHb-1	0.69	6199	53898	2.1
A1c	0.91	14910	172754	9.0
P3	1.40	45935	168759	6.7
A0	1.47	643569	2043772	81.0
Total Area:		2523211		

Concentration:	%
A1c	9.0