

# Patient report

Bio-Rad                      DATE: 09/02/2019  
D-10                         TIME: 07:14 PM  
S/N: #DC2K755917        Software version: 4.30-2  
Sample ID:                 10303128  
Injection date             09/02/2019 06:14 PM  
Injection #: 30             Method: HbA1c  
Rack #: ---                 Rack position: 3

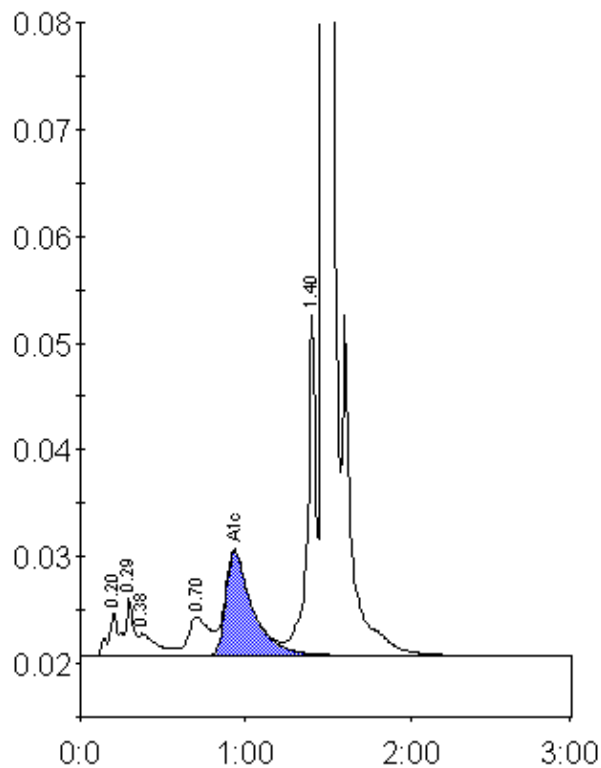

Peak table - ID: 10303128

Peak	R.time	Height	Area	Area %
A1a	0.20	4012	15052	0.9
A1b	0.29	5435	20022	1.1
Unknown	0.38	2062	15649	0.9
LA1c/CHb-1	0.70	3649	31657	1.8
A1c	0.93	9743	110192	8.4
P3	1.40	31899	113864	6.5
A0	1.48	464940	1443639	82.5
Total Area:		1750074		

Concentration:	%
A1c	8.4