

Patient report

Bio-Rad DATE: 09/02/2019
D-10 TIME: 07:15 PM
S/N: #DC2K755917 Software version: 4.30-2
Sample ID: 10475231
Injection date 09/02/2019 06:11 PM
Injection #: 29 Method: HbA1c
Rack #: --- Rack position: 2

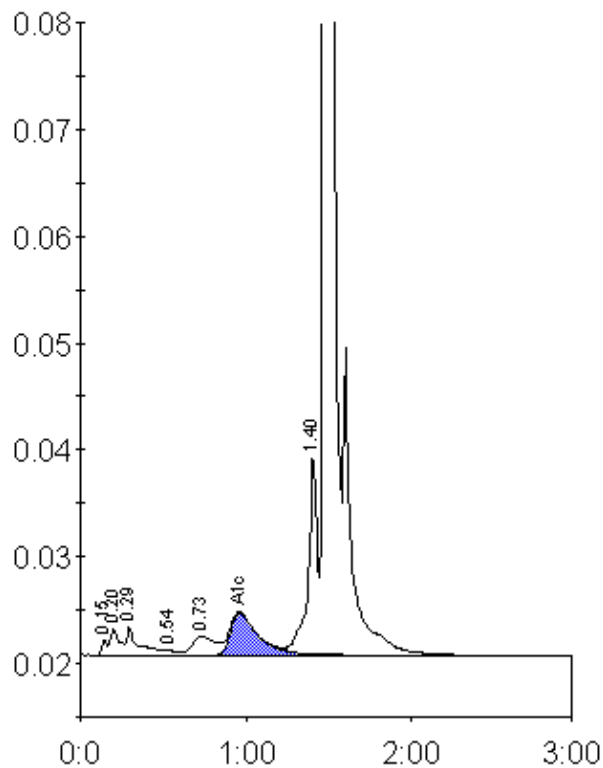

Peak table - ID: 10475231

Peak	R.time	Height	Area	Area %
Unknown	0.15	1348	3256	0.2
A1a	0.20	2387	9134	0.7
A1b	0.29	2703	13791	1.0
F	0.54	422	2084	0.2
LA1c/CHb-1	0.73	1686	16740	1.3
A1c	0.96	3938	45457	4.9
P3	1.40	18899	72256	5.4
A0	1.48	390311	1168350	87.8
Total Area:		1331067		

Concentration:	%
A1c	4.9