

Patient Name	Mrs. REEMPI W/O PAWAN	Client Name	Lalita Memorial Hospital	Specimen Received	28/08/19
Age/Sex	32 Years/Female		Pvt. Ltd. (Rewari)	Specimen Type	Tissue
Patient ID	011908280360			Collection Date	28/08/19
Specimen ID	MOLQ/B-1648/19			Report Date	02/09/19

SURGICAL PATHOLOGY REPORT

Product of conception

DIAGNOSIS

Decidual cast

Kindly Co-relate Beta HcG and radiologically

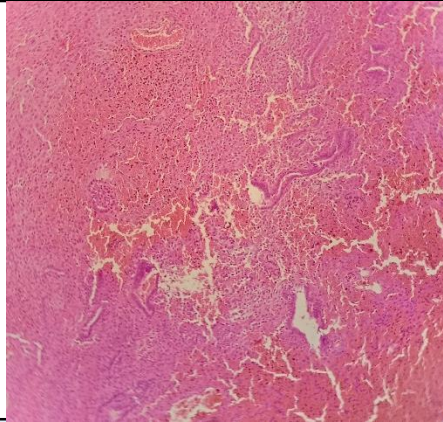

SPECIMEN

Product of conception

GROSS

Received two grayish white tissue piece size 2.1x1.2, 1x0.8cm.

Microscopy

Section examined shows decidual cells with round nucleus with large number of blood vessels. No trophoblastic cells and villi seen.

Note : All biopsy specimen will be stored for 15 (fifteen) days, block and slides for 5 (five) years only from the time of receipt at the laboratory. No request, for any of the above, will be entertained after the due date.

Reference

- i) Rosai and Ackerman's Surgical Pathology.
- ii) Modern Surgical Pathology.

Gulshan Yadav, MD
Consultant Pathologist