

Patient Name	Mrs. SUMITRA DEVI	Client Name	Cygnus SuperSpeciality Hospital, Rewari	Specimen Received	28/08/19
Age/Sex	48 Years/Female			Specimen Type	Tissue
Patient ID	011908280349			Collection Date	28/08/19
Specimen ID	MOLQ/B-1651/19(2)			Report Date	02/09/19

SURGICAL PATHOLOGY REPORT

Uterus with Cervix

DIAGNOSIS

CHRONIC CERVICITIS

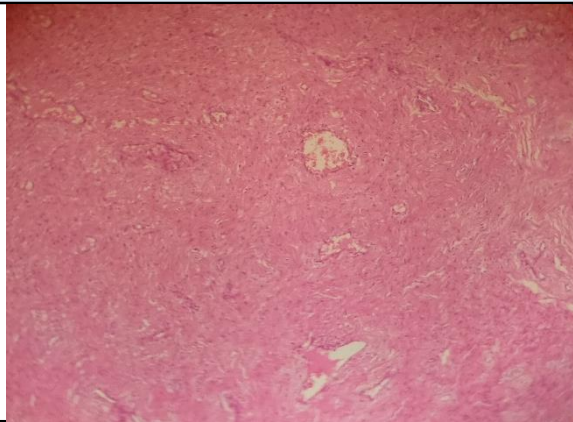

SPECIMEN

Uterus with Cervix

GROSS

Received 8.1x5.7 cm uterus with cervix with unilateral adnexa ovary size 2x2cm.

Microscopy

Section examined shows

- 1)Endometrium with proliferative phase
- 2)Myometrium with muscle bundles
- 3)Cervix with mononuclear inflammatory cells
- 4)Left ovary with luteal cyst and tube unremarkable

Note : All biopsy specimen will be stored for 15 (fifteen)days, block and slides for 5(five) years only from the time of receipt at the laboratory. No request ,for any of the above ,will be entertained after the due date.

Reference

- i) Rosai and Ackerman's Surgical Pathology.
- ii) Modern Surgical Pathology.



Gulshan Yadav, MD
Consultant Pathologist