

<b>Patient Name</b>	<b>Mrs. SUMITRA DEVI</b>	<b>Client Name</b>	Cygnus SuperSpeciality Hospital, Rewari	<b>Specimen Received</b>	28/08/19
<b>Age/Sex</b>	48 Years/Female			<b>Specimen Type</b>	Tissue
<b>Patient ID</b>	011908280349			<b>Collection Date</b>	28/08/19
<b>Specimen ID</b>	MOLQ/B-1651/19(1)			<b>Report Date</b>	02/09/19

## SURGICAL PATHOLOGY REPORT

### Right side ovarian cyst

#### DIAGNOSIS

#### Cyst adenoma

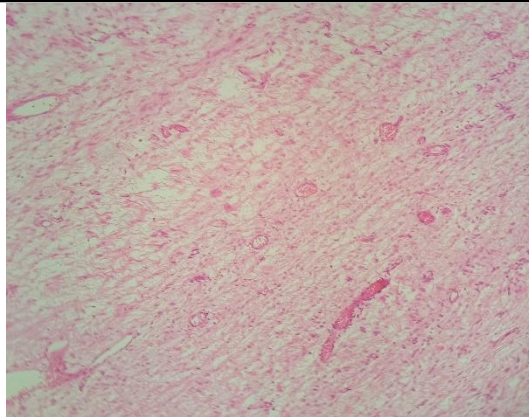

#### **SPECIMEN**

Right side ovarian cyst

#### **GROSS**

Received 10.2x8.1cm cystically grayish white tissue piece cut section shows mucoid fluid.

#### **Microscopy**

Section examined shows lining epithelium having columnar lining epithelium with stromal cells.

**Note :** All biopsy specimen will be stored for 15 (fifteen)days, block and slides for 5(five) years only from the time of receipt at the laboratory. No request ,for any of the above ,will be entertained after the due date.

#### **Reference**

- i) Rosai and Ackerman's Surgical Pathology.
- ii) Modern Surgical Pathology.

  
**Gulshan Yadav, MD**  
Consultant Pathologist