

<b>Patient Name</b>	<b>Mr. RAJ KUMAR</b>	<b>Client Name</b>	Lifeaid Wellness Centre	<b>Specimen Received</b>	27/08/19
<b>Age/Sex</b>	61 Years/Male			<b>Specimen Type</b>	Tissue
<b>Patient ID</b>	011908270443			<b>Collection Date</b>	27/08/19
<b>Specimen ID</b>	MOLQ/B-1640/19			<b>Report Date</b>	02/09/19

## SURGICAL PATHOLOGY REPORT

### Lesion left side thigh

#### DIAGNOSIS

**Moderately Differentiate Squamous Cells Carcinoma.**

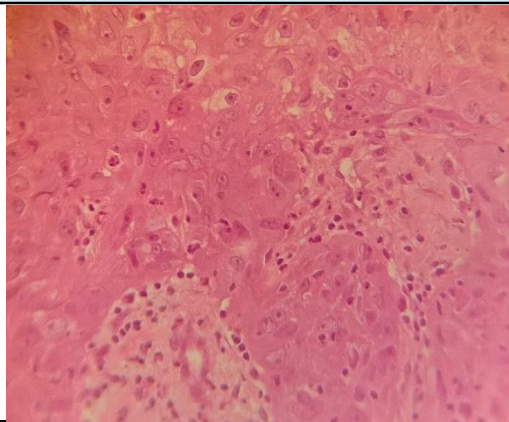

#### SPECIMEN

Lesion left side thigh

#### GROSS

Received one grayish white tissue piece size 0.5x0.5cm.

#### Microscopy

Section examined shows one part with squamous lining epithelium with long and wide rete pegs with round nuclues. Other part of the squmous lining epithelium shows dysplastic changes with altered nuclear:cytoplasmic ratio, pleomorphism, loss of cohesion, multinucleations, mitotic figures and individual cell keratinization. There is break in the continuity of basement membrane and tumor epithelial cells invading the connective tissue stroma in form of islands and nest. Stroma shows fibrocollagneous tissue and inflammatory cells chiefly composed of lymphocytes and plasma cells.

**Note :** All biopsy specimen will be stored for 15 (fifteen)days, block and slides for 5(five) years only from the time of receipt at the laboratory. No request ,for any of the above ,will be entertained after the due date.

#### Reference

- i) Rosai and Ackerman's Surgical Pathology.
- ii) Modern Surgical Pathology.

A handwritten signature in black ink, appearing to read 'Gulshan', written over a light blue background.

**Gulshan Yadav, MD**  
**Consultant Pathologist**