

Patient Name	Mrs. KAVITA 36673	Client Name	Pushpanjali Hospital	Specimen Received	26/08/19
Age/Sex	30 Years/Female	(Rewari)		Specimen Type	Tissue
Patient ID	011908260291			Collection Date	26/08/19
Specimen ID	MOLQ/B-1635/19			Report Date	02/09/19

SURGICAL PATHOLOGY REPORT

Uterus with cervix and right tube .

DIAGNOSIS

Chronic cervicitis.

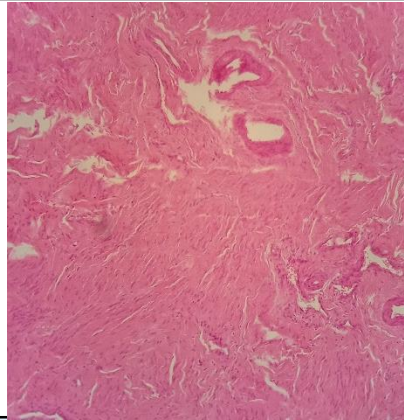

SPECIMEN

Uterus with cervix and right tube)

GROSS

Received 10.9x5.0cm uterus with cervix already cut open with right tube.

Microscopy

Section examined shows
Endometrium with proliferative phase.
Myometrium with muscle bundles.
Cervix with mononuclear inflammatory cells.
Right tube unremarkable.

Note : All biopsy specimen will be stored for 15 (fifteen)days, block and slides for 5(five) years only from the time of receipt at the laboratory. No request ,for any of the above ,will be entertained after the due date.

Reference

- i) Rosai and Ackerman's Surgical Pathology.
- ii) Modern Surgical Pathology.

Gulshan Yadav, MD
Consultant Pathologist