

<b>Patient Name</b>	Mrs. SUSHILA	<b>Client Name</b>	Life Care Path Lab, Tauru	<b>Specimen Received</b>	26/08/19
<b>Age/Sex</b>	50 Years/Female			<b>Specimen Type</b>	Tissue
<b>Patient ID</b>	011908260203			<b>Collection Date</b>	26/08/19
<b>Specimen ID</b>	MOLQ/B-1634/19			<b>Report Date</b>	02/09/19

## SURGICAL PATHOLOGY REPORT

### Sinus tract( Left Gluteal resion)

#### DIAGNOSIS

**Non specific inflammation.**

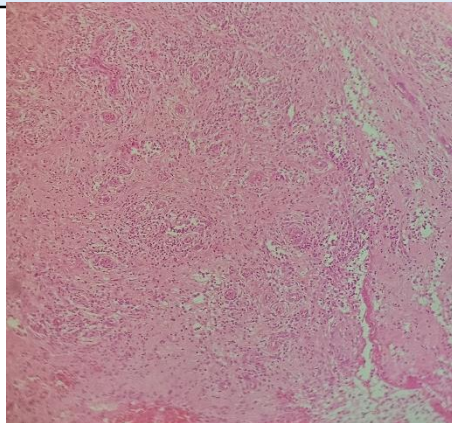

#### **SPECIMEN**

Sinus tract  
( Left Gluteal resion)

#### **GROSS**

Received 6.9x5.0cm yellowish tissue piece with skin attached.

#### **Microscopy**

Section examined shows squamous lining epithelium , fibro collagenous tissue, blood vessels.

**Note :** All biopsy specimen will be stored for 15 (fifteen)days, block and slides for 5(five) years only from the time of receipt at the laboratory. No request ,for any of the above ,will be entertained after the due date.

#### **Reference**

- i) Rosai and Ackerman's Surgical Pathology.
- ii) Modern Surgical Pathology.

**Gulshan Yadav, MD**  
Consultant Pathologist