

Patient Name	Mrs. SANTRA 37140	Client Name	Pushpanjali Hospital	Specimen Received	23/08/19
Age/Sex	60 Years/Female	(Rewari)		Specimen Type	Tissue
Patient ID	011908230273			Collection Date	23/08/19
Specimen ID	MOLQ/B-1612/19(2)			Report Date	02/09/19

SURGICAL PATHOLOGY REPORT

Cervical polyp

DIAGNOSIS

Endocervical polyp

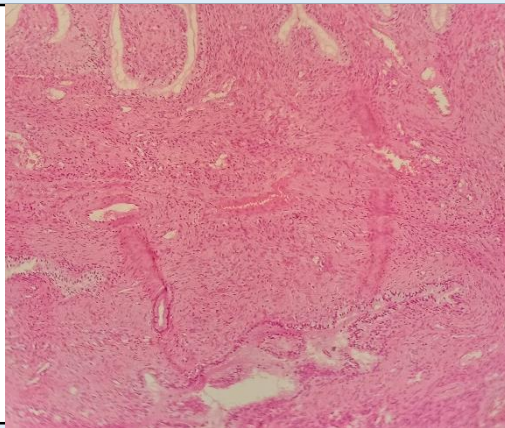

SPECIMEN

Cervical polyp

GROSS

Received 1x1cm grayish white tissue piece.

Microscopy

Section examined shows endocervical glands and columnar lining epithelium with round nucleus. Stroma shows mononuclear inflammatory cells.

Note : All biopsy specimen will be stored for 15 (fifteen)days, block and slides for 5(five) years only from the time of receipt at the laboratory. No request ,for any of the above ,will be entertained after the due date.

Reference

- i) Rosai and Ackerman's Surgical Pathology.
- ii) Modern Surgical Pathology.

Gulshan Yadav, MD
Consultant Pathologist