

# Patient report

Bio-Rad                      DATE: 08/31/2019  
D-10                         TIME: 06:44 PM  
S/N: #DJ4I016123        Software version: 4.30-2  
Sample ID:                 10560956  
Injection date             08/31/2019 05:11 PM  
Injection #: 44             Method: HbA1c  
Rack #: ---                 Rack position: 7

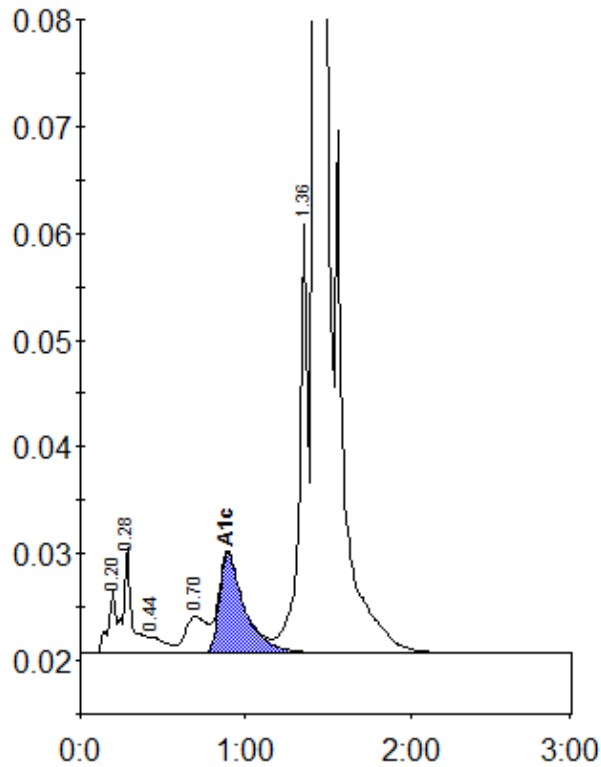

Peak table - ID: 10560956

Peak	R.time	Height	Area	Area %
A1a	0.20	5789	19651	0.7
A1b	0.28	10004	37494	1.3
F	0.44	1505	10243	0.4
LA1c/CHb-1	0.70	3462	31742	1.1
A1c	0.89	9346	99873	4.9
P3	1.36	40187	150612	5.3
A0	1.42	800413	2493456	87.7
Total Area:		2843072		

Concentration:	%
A1c	4.9